NOT TO BE MINISTERED UNTO BUT TO MINISTER
STATE COLLEGE AT BRIDGEWATER
1840

ALPHA 1964

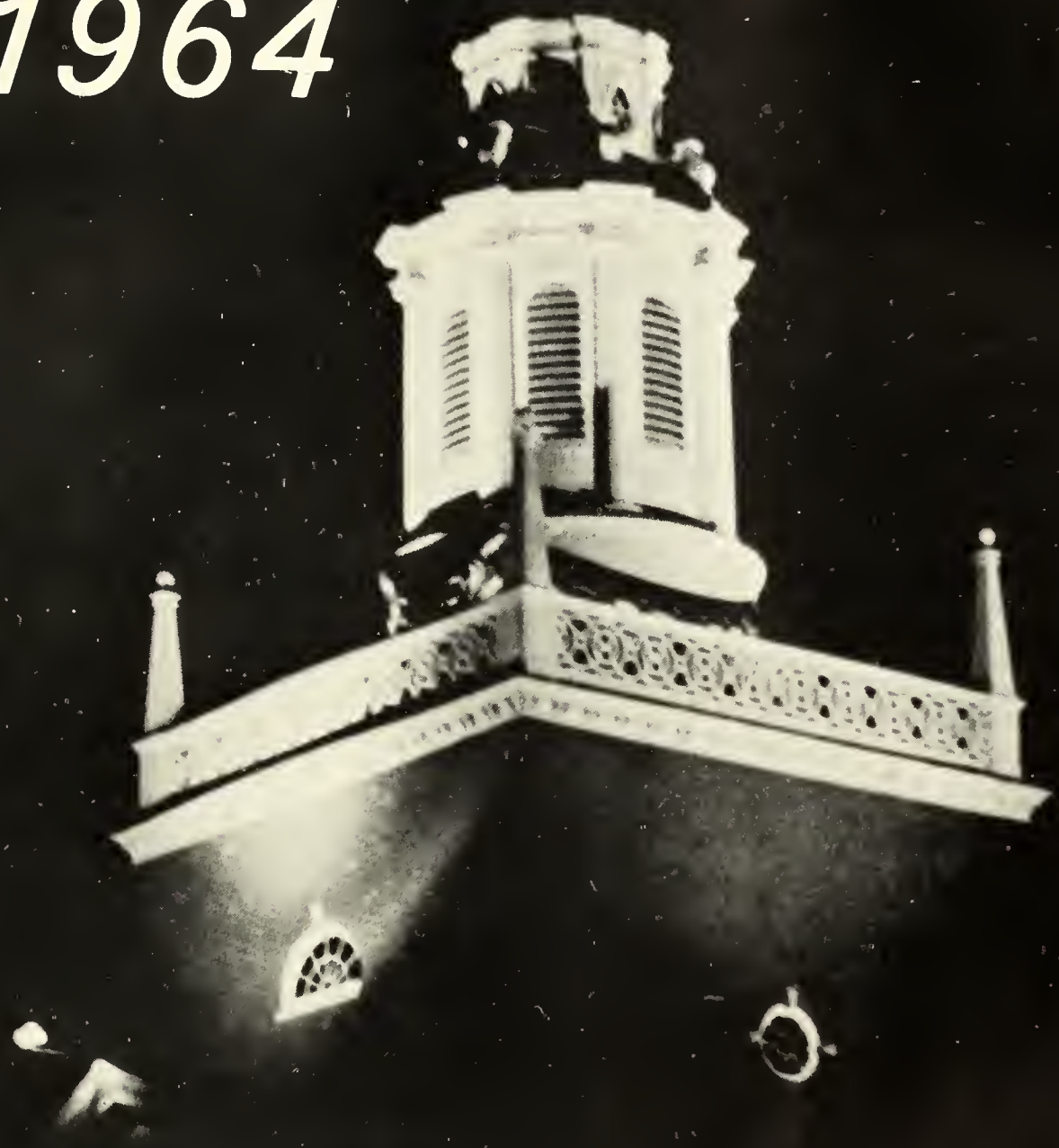

STATE COLLEGE

AT

BRIDGEWATER

Table of Contents

Foreword	3
Dedication	4
Administration and Faculty	6
Seniors	26
Underclassmen	94
Campus	102
Clubs and Organizations	114
Sports	136
Traditions	150
Senior Activities and Directory	177

FOREWORD

Our past four years at Bridgewater have been but a brief period in this fast-moving era of space satellites, rocket ships, and technological giant-steps, but a period which may well have been the most memorable in our lives.

We have found ourselves swept along in the current of our rapid-pace times, ever striving to keep step with the latest world developments, ever thinking, questioning, and working lest we fall behind. As members of the teaching profession, parent of all other professions, we have made it our duty to seek the answers to the questions of life in our world today. In the scant space of four years we have learned much.

As we have moved forward in knowledge and confidence, Bridgewater has moved with us, challenging and guiding every step of the way. The college population has mushroomed, new buildings have sprouted, and the fields of study have been enlarged to admit aspirants to study in liberal arts as well as education.

We hope that our journey towards maturity and our search for certainty and the spirit of Bridgewater in action may be conveyed to the readers of this, the yearbook of the Class of 1964.

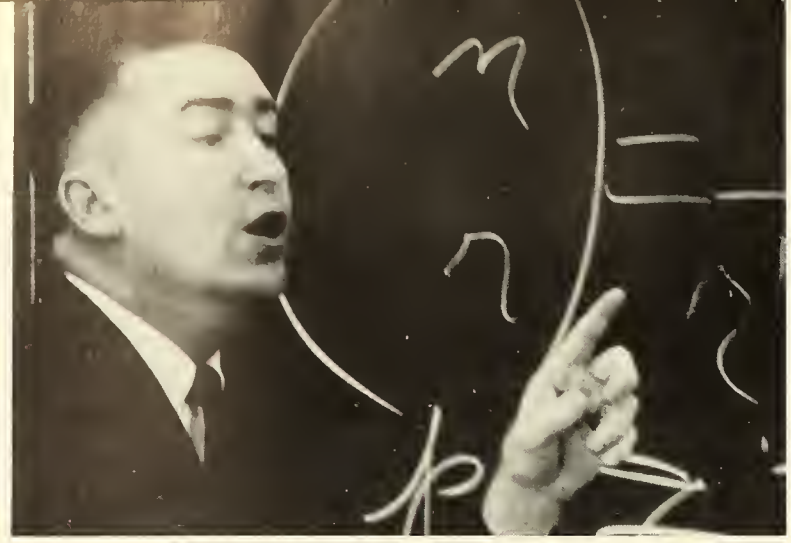

DEDICATION

With gratefulness and deep admiration we dedicate our 1964 ALPHA to Lee Harrington, whose amazing energy and fine teaching have certainly inspired all who have come in contact with him.

As Dean of Admissions, and more recently Dean of Studies, Mr. Harrington has striven tirelessly to improve Bridgewater. Through his unceasing efforts the college has made remarkable progress in the past four years.

Dean Harrington's boundless enthusiasm has been contagious to many of us, and as we graduate we carry with us the abiding love and loyalty for Bridgewater instilled in us by this excellent teacher and wise administrator.

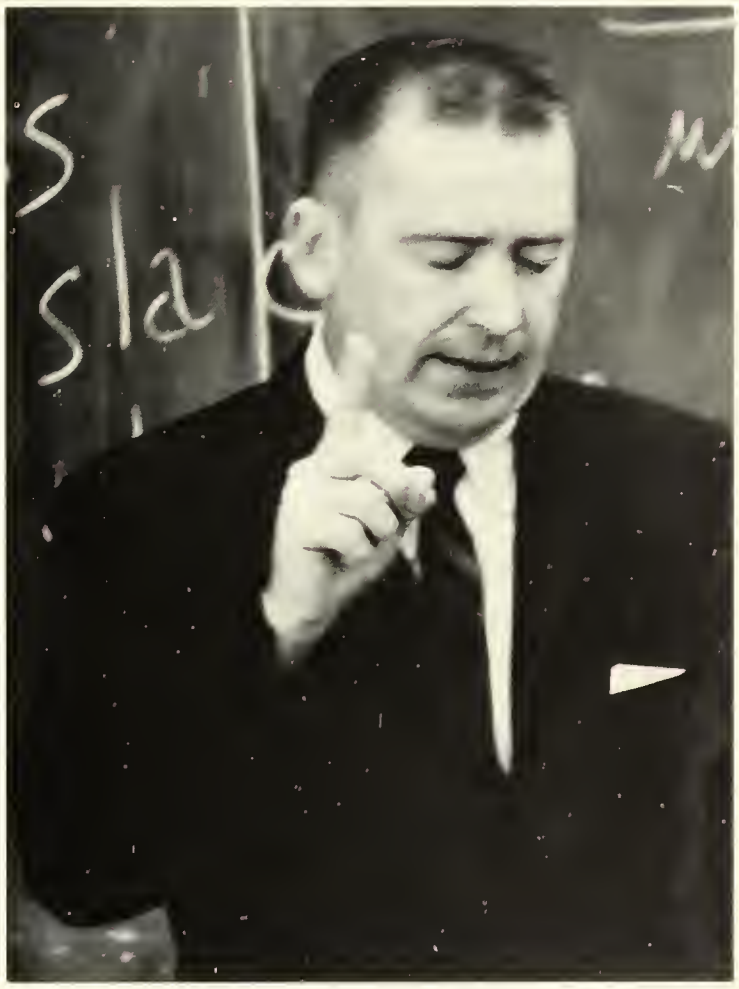

ADMINISTRATION AND FACULTY

. . . A Bridgewater Graduate

• On the occasion of dedicating Bridgewater's and the Nation's first Normal School building, my most illustrious predecessor, Horace Mann, remarked that "Among all the lights and shadows that ever crossed my path, this day's radiance is the brightest." Bridgewater's radiance has not diminished with age, but the flame has burned brighter with each passing year. For a century and a quarter its ever-widening circle of influence has been felt in this Commonwealth, throughout America, and on distant shores. But its influence, in the language of Emerson, stems from the lengthening shadow of great men and women who have been—and are—Bridgewater.

• The class of 1964 enters the profession near the midpoint of a rather turbulent decade. Less well-trained students and those lacking inspiration might falter, lose their sense of mission, and become engulfed in the trappings of an affluent society. The Bridgewater spirit pivots on a total and continuing commitment to what is good and excellent, and it is this spirit which points the way. For those of us who were privileged to arrive on campus a few years earlier, we are confident that today's graduates will serve the cause of education with distinction. The torch is in competent and willing hands. As you begin this new and challenging assignment, may your future be blessed abundantly with happiness and success.

June 7, 1964

Owen B. Kiernan
Commissioner of Education
Commonwealth of Massachusetts

. . . Comes Home

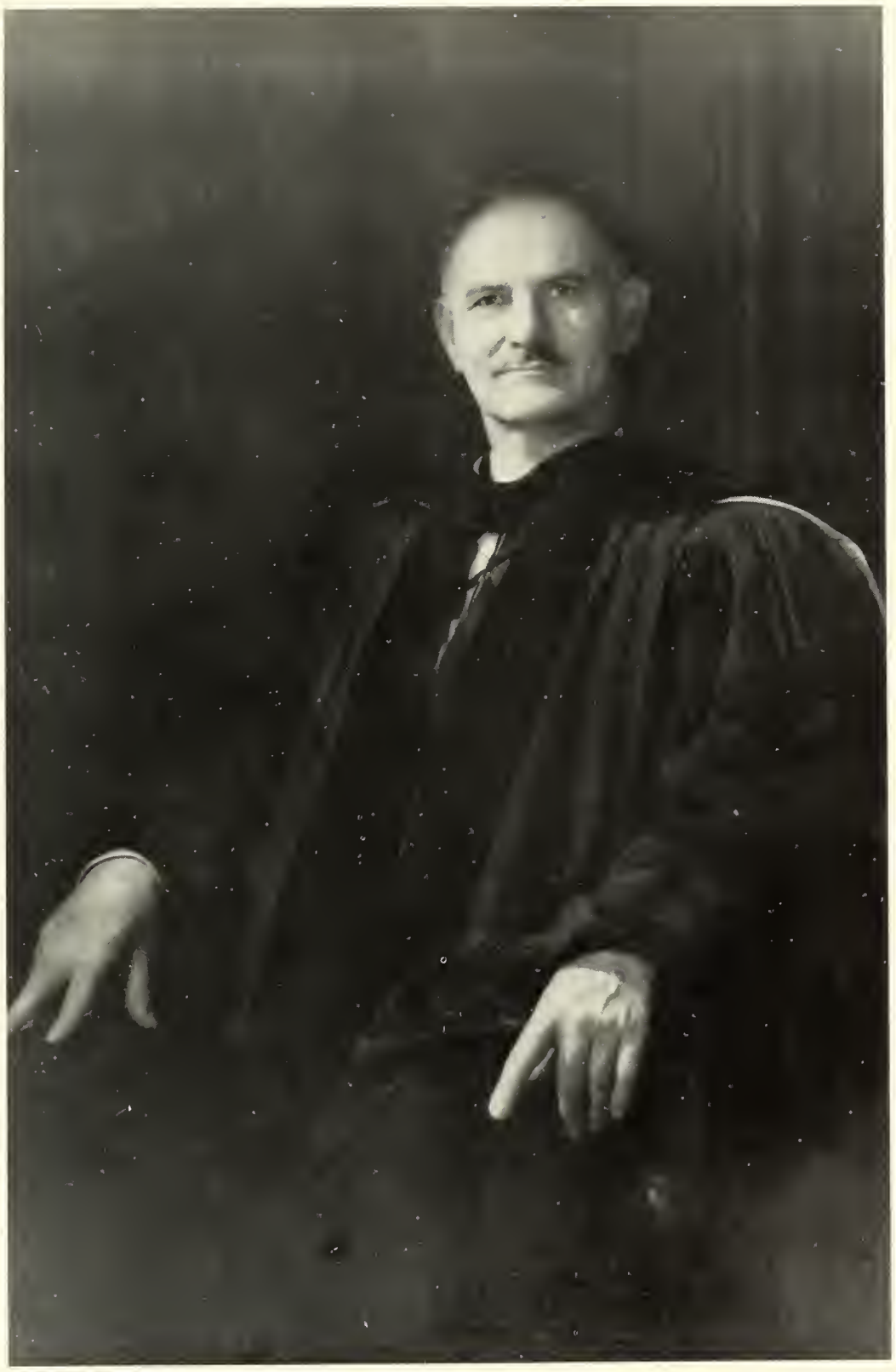

President Rondileau

The tragic assassination of President John Fitzgerald Kennedy Friday afternoon, November 22, reminds us most poignantly that life is a series of beginnings and endings. For several days the whole nation was caught up in sensing our national loss and in giving tribute to a gallant leader who lived and died for his country just as truly as if his life had been lost in action during a military campaign. Yet as we are taking the measure of our loss and this ending to one man's carecr and one President's leadership, we necessarily have to go forward and makc a brave new beginning.

The experience of our entire nation has its counterpart many times in the life of each and every one of us. There are endings and there are beginnings. We lose a dear one—a parent, a brother, a sister, a grandparent, a very close friend, and some of us in later life a husband or wife or even a child. For a time it seems as though life has come to an end and it is hard to find strength and courage to make the necessary new start. Yet it must be made; life must go on.

It is a curious fact that we have been so made biologically that we must sleep in order to maintain our health, vigor, or even life itself. Thus automatically our life consists of a series of beginnings when we wake up in the morning and endings when we go to sleep at night. This fact gives us not only biological recuperation, but just as important, psychological renewal. We have a chance to make a fresh start. The problems, real and fancied, momentous and trivial, assume a new perspective as we make a new beginning after we have of necessity through sleep withdrawn for a time from the pressure of the day's worries and concerns.

In the same way, we face the significance and reality of beginnings and endings each semester, each school year, and indeed as an entering freshman and graduating senior from this college. The same is true with many events in our lives. Going to a new job, for instance, may involve leaving old friends and associations and making new ones. It is a rare person who has no qualms whatsoever about such endings and new beginnings. Yet it is helpful for us to know that this is the great inherent nature of life itself. If we are thoroughly prepared personally and professionally, and if we have an abiding faith, we can live triumphantly through tragic endings and challenging beginnings.

It is the honest hope and prayer of the faculty and administration of this college that every student may gain the knowledge and wisdom and deepen his faith through his experiences at Bridgewater so that he may acquit himself proudly in whatever challenging beginnings and poignant endings he may encounter at the college and throughout his life.

Adrian Rondileau
President

Deans

Dean of Studies
LEE HARRINGTON
A.B., Holy Cross; M.Ed., Bridgewater State College

Dean of Men
HENRY A. MAILLOUX
B.S., Fordham University; M.A., Columbia University

Dean of Women
ELLEN M. SHEA
B.S. in Ed., Bridgewater State College; M.Ed., Boston University; Ph.D., University of Connecticut

Assistant Deans

Assistant Dean of Men
ARTHUR C. OIEN
B.A., Concordia College; M.A., University of Minnesota

Assistant Dean of Women
JOAN GABRIEL
A.B., Emmanuel College; M.Ed., Boston State College

Class Advisors

ROBERT J. BARNETT
A.B., Juniata College; M.A., Pennsylvania State University

EVELYN R. LINDQUIST
B.S. in Ed., Bridgewater State College; M.Ed., Boston University

Directors

Director of Continuing Studies
Director of the Bridgewater Summer School
IVA LUTZ
B.S. in Ed., Columbia University; A.M., Columbia University

Director of Apprentice Teaching
DR. V. JAMES DiNARDO
B.S. in Ed., Bridgewater State College; D.Ed., Boston University

Assistant Director of Continuing Studies
PHILIP R. DOOLEY
A.B., St. Anselm's; Ed.M., Tufts University

Director of Admissions
HENRY J. FANNING, JR.
B.S., Boston College; M.Ed., Bridgewater State College

Director of Hyannis Summer School
CHARLES E. FOTH
B.A., M.A., Amherst

Retirements

Mr. George H. Durgin

• The Class of 1964 wishes Mr. George H. Durgin, Chairman of the Mathematics Department, all the rich and bountiful pleasures of retirement. His unquestioned wisdom will be sorely missed on the Bridgewater campus; his humanity will long be remembered.

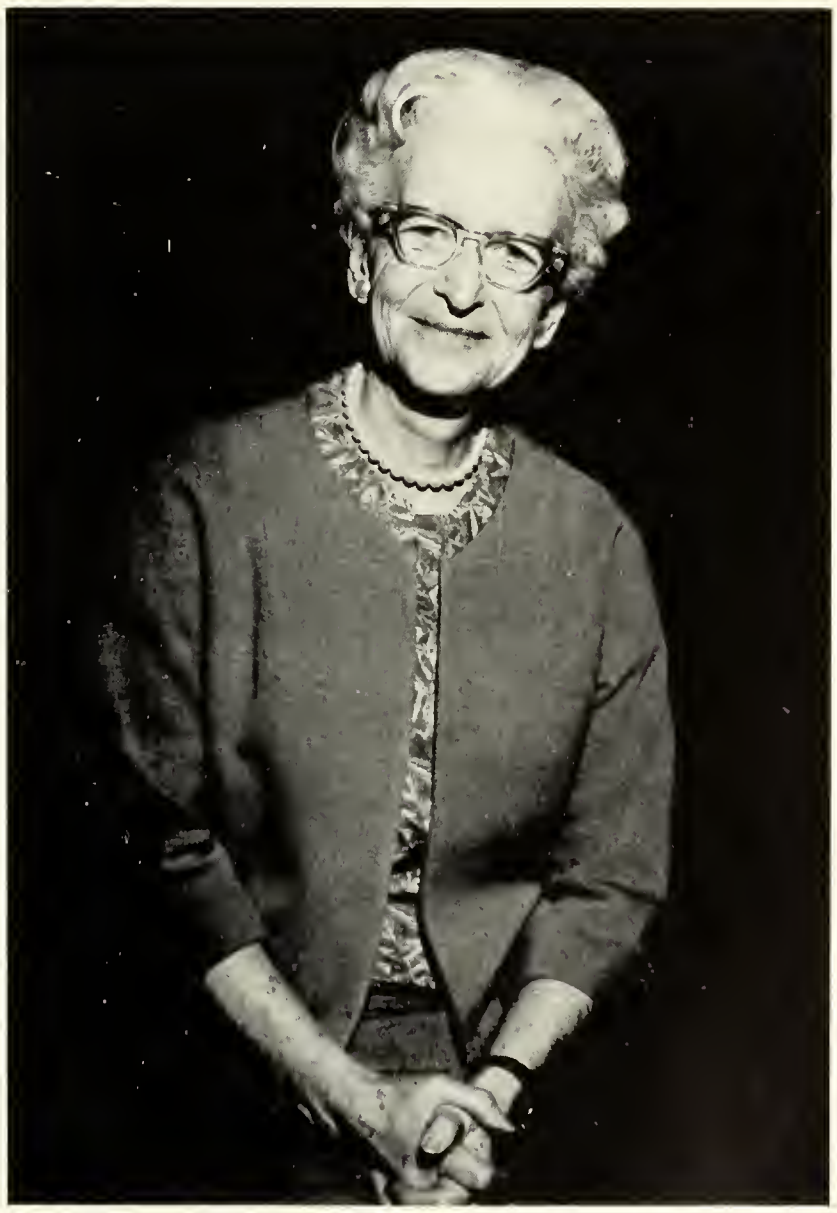

Miss Rose H. O'Connell

• Ever mindful of the enthusiasm she has engendered among her students for sociology and of her years of dedication to that field of study, we salute on her retirement Miss Rose H. O'Connell, Department Chairman. We shall remain indebted to her for her firm and knowledgeable guidance.

Faculty

Conference

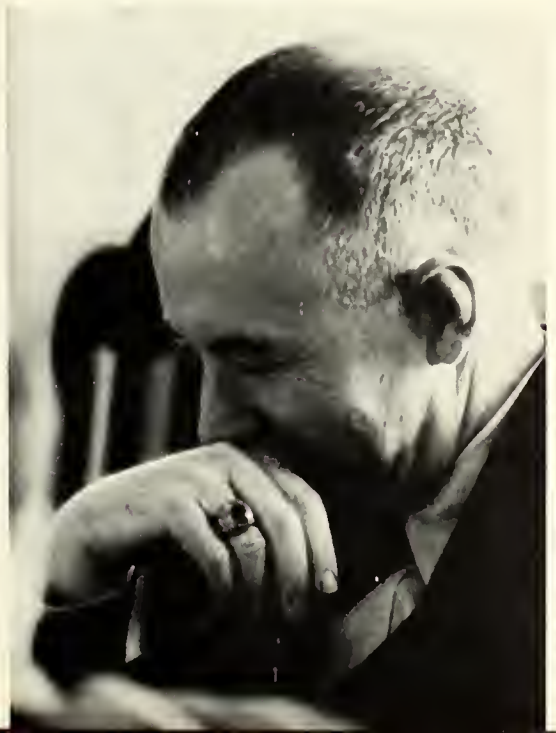

Art

DORIS E. TEBBETTS
Department Chairman
B.S. in Ed., Massachusetts School of Art; M.A., University of Minnesota

ROBERT DANIEL
A.B., Howard University; M.A., State University of Iowa; Ed.D., Pennsylvania State University

LYLE K. BUSH
University of Washington; Harvard University

Biology

FRANK J. HILFERTY
Department Chairman
B.S. in Ed., Bridgewater State College; Ph.D., Cornell University

JAMES BRENNAN
B.S., Virginia Polytechnical Institution; M.S., Ph.D., University of Maryland

KENNETH J. HOWE
B.A., M.A., University of Rochester; Ph.D., Cornell University

LAWRENCE MISH
A.B., University of Connecticut; A.M., Ph.D., Harvard University

SABIT GABAY
M.S., Texas A. & M.; Ph.G., University of Istanbul; Ph.D., University of Madrid

WILLIAM C. WALL, JR.
B.S., 60.5
University of Massachusetts
Ph.D., University of California

ELIZABETH [illegible] IRINO
B.S. in Ed., Bridgewater State College; M.A., Ph.D., [illegible]

ROBERT COLER
B.A., University of New York; M.A., Albany State Teachers College; Ph.D., Syracuse University

WALTER MORIN
A.B., Merrimack College; M.S., Boston College

Earth Science

EMANUEL MAIER
Department Chairman
B.A., M.A., City College, New York; Ph.D., New York University

MARILYN A. HAYDEN
B.S. in Ed., Bridgewater State College; M.A., Clark University

AGRIPPINA A. MACEWICZ
B.S. in Ed., Worcester State College; A.M., Clark University

RALPH FELLOWS
B.A., Tufts University; M.S., Ph.D., Boston University

IRA E. FURLONG
A.B., M.A., Ph.D., Boston University

Education

STANLEY L. CLEMENT
Department Chairman
B.S., Colby College; M.A., University of Maine; Ed.D., Boston University

RITA K. NADAL
B.S. in Ed., Framingham State College; Ed.M., Boston University

ELIZABETH HOLLIS
B.S. in Ed., Boston University; M.A., Columbia University

WARREN D. ENGLUND
B.A., Simpson College; M.S. in Ed., Drake University

JOHN P. DEASY
B.A., Providence College; M.Ed., D.Ed., Boston University

HENRY ROSEN
A.B., Dartmouth College; A.M., Ed.D., Boston University

JOSEPH J. CORKERY
A.B., A.M., Boston College

CHARLES B. McMULLEN
B.S., M.A., Columbia Teachers College

DANIEL J. NOONAN
A.B., Boston College; M.Ed.

ROBERT C. ARRUDA
A.B., M.A., Brown University; B.S., Georgetown University

ROBERT A. BRIGGS
Department Chairman
B.A., M.A., Boston University

JOSEPH GIANNINI
B.A., M.A., Boston University

English and Language

VIRGINIA C. JOKI
A.B., Radcliffe College; M.A., University of Wisconsin

JOSEPH DeROCCO
B.A., M.A., Columbia University

SAMUEL N. SHEINFELD
Department Chairman
A.B., Ed.M., A.M., Ed.D., Harvard University

M. FRANCES GUERIN
A.B., M.A., Boston University; B.S. in Ed., Bridgewater State College

ELIZABETH T. NORTON
Ohio State University; Brandeis University

GEORGE W. GREEN
A.B., Holy Cross College; A.M., Ph.D., Harvard University

BARBARA A. CHELLIS
B.S., Simmons College; M.A., Ph.D., Brandeis University

NETTIE H. CHIPMAN
B.L.I., Emerson College; A.M., Boston University

VINCENT A. GANNON
B.S. in Ed., Boston University; A.M., Harvard University

History

CLARA KOZAL
B.A., Barnard College; M.A., Columbia University

MARY M. JARVIS
B.S. in Ed., M.Ed., Bridgewater State College; M.A., Middlebury College

KATHERINE F. LOMAX
B.A., Boston University; M.A., Boston College

ANNABELLE M. MELVILLE
A.B., New York State College for Teachers; Ph.D., Catholic University

JORDAN D. FIORE
Department Chairman
B.S. in Ed., Bridgewater State College; A.M., Ph.D., Boston University

GERALD J. DOIRON
A.B., University of Maine; M.A., University of Rhode Island

JANE HERRICK
B.A., College of St. Teresa; M.A., Ph.D., Catholic University

STEPHANIE O. HUSEK
B.A., Seton Hill College; Ph.D., Charles University, Prague

DONALD L. KEAY
B.S. in Ed., Bridgewater State College; M.A.T., Harvard University

RALPH S. BATES
A.B., A.M., University of Rochester; A.M., Ph.D., Harvard University

WILLIAM R. COLE
A.B., University of Massachusetts; A.M., Boston University

Mathematics

ROBERT E. LEMOS
B.S. in Ed., Bridgewater State College; M.Ed., Harvard University

ROBERT J. BENT
A.B., Boston College; M.Ed., Boston State College; M.A., San Diego State College

GEORGE H. DURGIN
Department Chairman
A.B., Ed.M., Harvard University

Music

DOROTHY R. FERRY
B.Mus., M.Mus Ed., Boston University

WALTER L. MAYO
Department Chairman
A.B., Boston College; M.Mus. Ed., Boston University

MARJORIE E. HAYWARD
B.Mus., New England Conservatory of Music; M.Ed., Bridgewater

Physical Education

ANNE STEIMAN
B.S., Sargent College; M.S., Smith College

MILDRED WELLMAN
B.A. in Phys. Ed., Dennison University; M.S., Smith College

PATRICIA A. PHILLIPS
B.S. in Ed., Bridgewater State College; Ed.M., Boston University

PHYLLIS J. MORRIS
B.S., Sargent College; Ed.M., Boston University

ANN O. COAKLEY
B.S., Boston University; M.Ed., University of North Carolina

MARY I. CALDWELL
B.S., University of Wisconsin; M.A., New York University

EDWARD C. SWENSON
B.S. in Ed., Boston College; Ed.M., Boston University

MARY J. MORIARTY
Department Chairman
A.B., Villa Maria College; B.S., Ed.M., Ed.D., Boston University

DAVID P. DEEP
B.S., University of Bridgeport; M.S., Springfield College

HARRY A. LEHMAN
Department Chairman
B.S., M.Ed., Springfield College

Physical Science

OTIS F. ALLEN
B.S., A.M., Ph.D., Boston University

T. LEONARD KELLY
A.B., M.S., Holy Cross College; M.A., Columbia University

ORVILLE J. DALTON
B.S., M.S., Suffolk University

JOSEPH M. PAGANO
B.S., Massachusetts Institute of Technology; M.S., Boston College

GEORGE A. WEYGAND
B.S. in Ed., M.Ed.,
Bridgewater State College

MARGARET SOUZA
B.S.Ed., M.S.

SHIRLEY KOLACK
B.S., M.A.,
Boston University

Sociology

ROSE H. O'CONNELL
Department Chairman
B.A., Catholic University;
M.A., Radcliffe College

Speech

JAMES L. AUSTIN
B.F.A., Columbia University

MIRIAM M. REINHART
Department Chairman
B.A., Reed College;
M.A., University of Washington; Ph.D., New York University

SEYMOUR SCHWARTZ
B.A., Brooklyn College;
M.A., Columbia University

Library

CORA M. VINING
B.S. in Ed., Bridgewater State College; B.L.S., Simmons College; A.M., Boston University

MARY L. GLOSTER
B.S. in Ed., Bridgewater State College; M.S. in L.S., Simmons College

OLIVE LEE
A.B., Radcliffe College; B.S. in L.S., University of North Carolina

BEATRICE I. BOUCHARD
Department Chairman
B.E., Catholic Teachers College; M.A., Boston College; M.S., Simmons College

DORIS M. SPRAGUE
Principal
B.S. in Ed., M.Ed., Bridgewater State College

Martha M. Burnell School

[illegible]
B.S. [illegible]
College; [illegible]
State [illegible]

MARION E. NELSON
Associate Degree in Commercial Science, Boston University; B.S. in Ed., M.Ed., Bridgewater State College

RUTH GAMSON
B.S. in Ed., M.Ed., Bridgewater State College

DOROTHY E. WOOD
B.S. in Ed., Bridgewater State College; M.Ed., Boston University

JANET A. DiMATTIA
B.S. in Ed., M.Ed., Bridgewater State College

CHRISTINE A. DOWD
B.S. in Ed., M.Ed., Bridgewater State College

ELOIS GODFREY
B.S. in Ed., M.Ed., Bridgewater State College

BARBARA F. POE'SEPP
B.S. in Ed., M.Ed., Bridgewater State College

ELIZABETH M. HIGGINS
B.S. in Ed., Bridgewater State College; Ed.M., Boston University

MARY L. MARKS
Wheelock School

RICHARD M. MENICE
B.S. in Ed., Bridgewater State College; Ed.M., Northeastern University

MARY CARROLL DOYLE
B.S. in Ed., M.S., Bridgewater State College

HELEN HULSMAN
B.S. in Ed., Bridgewater State College; Ed.M., Boston

SENIORS

Class Officers

• There are four factors that give impetus to a class and guide that class in its striving toward the ultimate goals of stability, citizenship and unity of purpose and spirit. This spirit of the class of 1964 is personified in our officers. Each has given unselfishly of his time and ideas to promote the success of class activities.

PRESIDENT

ANTHONY LOUIS SARNO
Biology
Friendship is the gift of the Gods,
and the most precious boon to man.
Earl of Beaconfield

VICE PRESIDENT

HELENE FRANCES ZINK
Elementary
Sunshine and rain at once,
Her smiles and tears.
Shakespeare

TREASURER

JOHN EDWARD MORRISSEY
Elementary
To live as fully, as completely as possible,
to be happy, is the true aim and end of life.
Powys

SECRETARY

SANDRA RIMMER
History
The reward of one duty done is the
power to fulfill another.
George Eliot

MARY PATRICIA ALDEN
History
He who hath most of heart knows most of sorrow.
Bailey

GRACE AMORIM
Elementary
She is a winsome wee thing.
Burns

CAROLE ANDERSON
Elementary
Now abides faith, hope, charity, these three; but the greatest of these is charity.
Corinthians 13:13

RENA ROSE MARIE ANTI
English
Music is well said to be the speech of angels.
Carlyle

GAIL APPIANI
Elementary
Deviant, yet cheerful; pious, not austere;
To others lenient, to himself severe.
J. M. Harney

CAROL ASSETTA
Elementary
Like golden apples in silver settings
Are words spoken at the proper time.
Proverbs 25:2

CAROLE NANCY AVIS
English
Great effects come of industry and perseverance.
Bacon

LOIS KATHERINE BAILLIEUL
Elementary
Nothing is impossible to a willing heart.
John Heywood

TRACY BALDRATE
Elementary
A man he seems of cheerful yesterdays and confident tomorrows.
Wordsworth

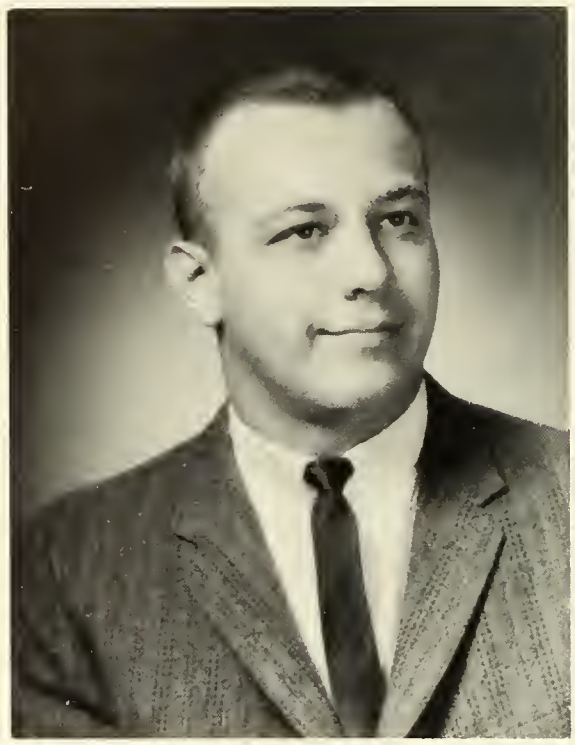

RICHARD SPENCER BALDWIN
Biology
Seriousness and merriment are near neighbors.
Brown

THERESA ANN BALEWICZ
English
Fashion must be forever new, or she becomes insipid.
Lowell

LINDA ANN BARNETT
English
A face with gladness overspread!
soft smiles, by human kindness bred!
Wordsworth

DONALD BEACH
Elementary
Nothing's so hard but search will find it out.
Robert Herrick

WILLIAM JOSEPH BELL
Biology
I wander the eroding dunes as restless as a multitude.
Montgomery

ROBERT ANTHONY BELLACQUA
History
Words, wit, play, sweet talk, and laughter.
Petronius

SANDRA HELEN BELONIS
Elementary
A merry heart goes all the day.
Shakespeare

SUZANNE ALICE BERARD
Elementary
All succeeds with people who are sweet and cheerful.
Voltaire

BARRY HOWARD BERMAN
History
For health and constant enjoyment of life, give me a keen and ever present sense of humour.
Chewer

FRANCES BERRY
Elementary
Honesty rare as a man without self-pity,
Kindness as large and plain as a prairie wind.
Stephen Benet

MARILYN BERRY
Elementary
We may work and trust and wait. . . .
Patience does not mean indifference.
Hamilton

JUDITH FLORENCE BIGELOW
Elementary
Somebody said that it couldn't be done
But he with a chuckle replied
That "maybe it couldn't," but he would be one
Who wouldn't say so till he'd tried.
Edgar Guest

MARTA JOAN BIONDI
Elementary
Music washes away from the soul the dust of everyday life.
Auerbach

ELAINE ANNA BOTELHO
History
Reason is the life of the law; nay, the common law itself is nothing else but reason. . . .
Coke

VICTORIA WALMSLEY BOUCHER
English
For eyes can speak and eyes can understand.
Chapman

CAROLE ANN BOWEN
History
A good laugh is sunshine in a house.
Thackeray

JOHN FARIAS BRANCO
Elementary
His heart was in his work and the heart giveth grace unto every act.
Longfellow

SHIRLEY BRANDRETH
History
The fellowship of a friendly mind is truest kinship.
Publius Syrus

NANCY BROWN
Math-Science
She hath a will and knows the way.
Browning

THOMAS ALEXANDER BUBA
Biology
A true man never acquires after college rules.
Emerson

HEATHER BURBANK
Elementary
. . . you give much and know
not that you give at all.
Kahlil Gibran

ELEANOR BURBINE
Math-Science
If you wish success in life, make perseverance your bosom friend, experience your wise counsellor, caution your elder brother, and hope your guardian genius.
Addison

BARBARA ANN BURGO
Elementary
Those that are faithful, eager, and willing, cannot help but make a success out of life.
Anonymous

JOHN BURKE
Earth Science
Study to be what you wish to seem.
Anonymous

HENRY BUSH
Elementary
The impromptu reply is precisely the touchstone of the man of wit.
Moliere

GERALD MARTIN BUTLER
History
Speech is a mirror of the soul; as a man speaks, so is he.
Publius Syrus

DANIEL CABRAL
Elementary
There are two ways of spreading light--to be the candle or the mirror that reflects it. . . .
Edith Wharton

ROBERT JAMES CALZINI
Elementary
Oh, why should life all labour be?
Tennyson

ANN CAMERON
Elementary
Slowly provoked, she easily forgives.
Matthew Prior

BEVERLY CAMPBELL
Elementary
She speaks, behaves and acts just as she ought. . . .
Pope

SANDRA ANN CANDEIAS
Elementary
Gentle in manner, firm in reality.
Anonymous

MARJORIE RUTH CARR
English
Music and rhythm find their way into the secret places of the soul.
Plato

CAROL ANN CARUSO
Elementary
No kindly heart unkindly deeds will do.
Omar Khayyam

ROBERT CASEY
History
Life is my college. May I graduate well, and earn some honor.
Louisa M. Alcott

JO-ANN ELIZABETH CASPER
Biology
Be slow to enter into friendship,
but once thou art,
Continue sure and constant.
Socrates

RITA ANN CICCHESE
Elementary
Who spares his words has knowledge.
Proverbs 16:24

JUDY ANN CIRELLO
Biology
Chance cannot change my love, nor time impair.
Browning

JUDITH CLAVETTE
Math-Science
So well to know her own, that which she wills to do or say seems wisest, virtuest, discreetest, best.
Milton

DAVID RICHARD CONDRON
Elementary
An inexhaustible good nature is one of the most precious gifts of Heaven.
Washington Irving

CHRISTINE FRANCES CONSIDINE
Elementary
Dashed with a little sweet at best.
Robert Southey

MARJORIE CORCORAN
Physical Education
The sweet magic of a cheerful face;
Not always smiling, but at least
serene.
Oliver W. Holmes

PATRICIA ANN CORREA
Elementary
She was proud and pert as in pye.
Chaucer

REBECCA COSTA
Elementary
Good will, friendly speech, is like the gentle sunshine in early spring.
Berthold Auerbach

E. DIANNE COSTELLO
Elementary
Quiet as a plough laid at the furrow's end.
Katherine Bradley

NANCY LEE COUTO
English
Content is the Philosopher's Stone,
that turns all it touches into gold.
Benjamin Franklin

HELEN CRAVEN
Math-Science
Not by years, but by disposition is wisdom acquired.
Anonymous

BERTINE CROOKS
Elementary
Never idle a moment, but thrifty and thoughtful of others.
Longfellow

LINDA LEE CROSSMAN
Physical Education
God loves to help him who strives to help himself.
Aeschylus

KATHLEEN CULLEN
Elementary
Warm friendship, like the setting sun, sheds kindly light on everyone.
Anonymous

ARTHUR PAUL CURRY
History
Each mind has its own method.
Emerson

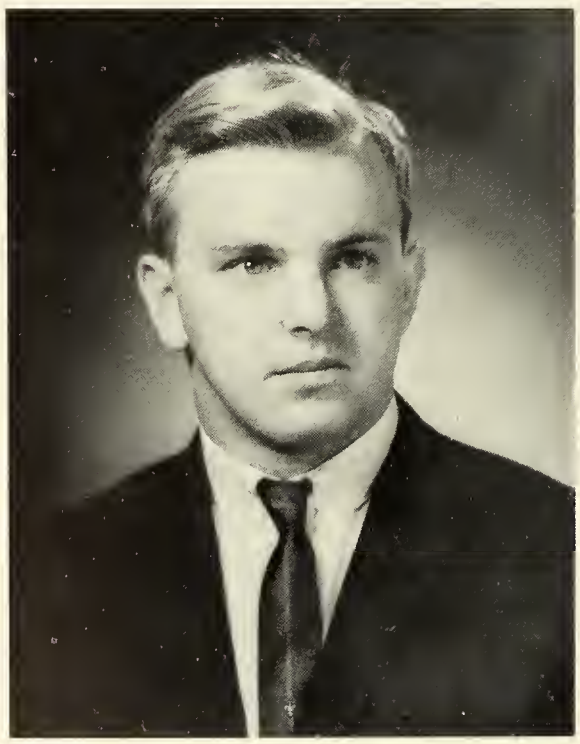

PHILIP CURRY
History
If I should lose, let me stand by
the road
And cheer as the winners go by!
Berton Braley

MARGARET CURTIS
Elementary
The teacher is one who makes two ideas grow where only one grew before.
Hubbard

VERONICA MARGARET DASZKIEWICZ
Elementary
What is the odds, so long as the wing of friendship never moults a feather.
Dickens

CAROL ANN DeBALSI
English
The voice so sweet, the words so fair,
As some soft chime had stroked the air.
Jonson

CATHERINE DelNEGRO
English
Happiness sneaks in through a door you didn't know you left open.
Barrymore

PATRICK DeMARCO
Math-Science
The essence of humour is sensibility.
Carlyle

ELAINE DEMPSEY
Elementary
The dignity of womanhood.
Campbell

MARTHA RANKIN DRINKWATER
Elementary
The best way to keep good acts in memory is to refresh them with new.
Cato

KATHRYN VERONICA DOLLIVER
History
The laughter of girls is, and ever was, among the delightful sounds of the earth.
DeQuincy

ARLYCE THERESE DOUCETTE
French
Her eyes as stars of Twilight fair,
Like Twilight's too, her dusky hair.
Wordsworth

CAROL DRISCOLL
English
There is a garden in her face
Where roses and white lilies blow . . .
Campion

SALLY DRUMMEY
Elementary
Her heart is as great as the world, but there is no room in it to hold the memory of a wrong.
Emerson

CAROL DUARTE
English
An ounce of mirth is worth a pound of sorrow.
Baxter

LINDA MAE DUNN
Biology
Impossible is a word I never say.
d'Harleville

JACQUELINE ADELAIDE DWYER
Elementary
Dancing is a touchstone that true beauty tries.
Jenyns

EILEEN FRANCES DYER
Elementary
Man is honored for his wisdom—loved for his kindness.
Cohen

CAROL EALES
Elementary
And her face so fair
Stirr'd with her dream, as rose-leaves the air.
Byron

CHARLES WILLIAM ELLIOTT
Elementary
A good character is for remembrance.
Phah-Hotep

GARY WILLIAM ELLIOTT
English
Sudden and irresistible conviction is chiefly the offspring of living speech.
Godwin

PENELOPE JOAN ERIKSON
Physical Education
Fair and softly goes far.
Cervantes

CAROL ANN ESSOIAN
History
Conformity is the death of all imagination.
Anonymous

LINDA JANE ESTES
Elementary
What can the Creator see with greater pleasure than a happy creature?
Lessing

DONNA CARLYLE FERGUSON
History
Give to the world the best you have and the best will come to you.
Whittier

GLORIA JEAN FERRANDINO
Physical Education
The best of healers is good cheer.
Pindar

JO-ANN CECILIA FIGUEIREDO
Elementary
A ready hand, a cheerful grin and troubles vanish.
Ley

LYNNE FINERFROCK
Elementary
Sunny hair and sunny heart . . . all the world's her friend.
Remington

CLAIRE LOUISE FITZGERALD
Elementary
I know a maiden fair to see.
Longfellow

SHEILA MARIE FITZGERALD
Elementary
There was laughter in her eyes and spirit in every word.
Royal

ANN MARIE FITZPATRICK
Elementary
A seed of sunshine that can leaven our earthly dullness.
Lowell

NANCY ELAINE FORD
English
. . . whose even-balanced soul, . . .
Business could not make dull nor passion wild:
Who saw life steadily and saw it whole.
Arnold

HILLARD FORMAN
History
Men ever had, and ever will have, leave
To coin new words well suited to the age.
Wentworth Dillon

JANA FOSS
Physical Education
I find ecstasy in living.
Emily Dickinson

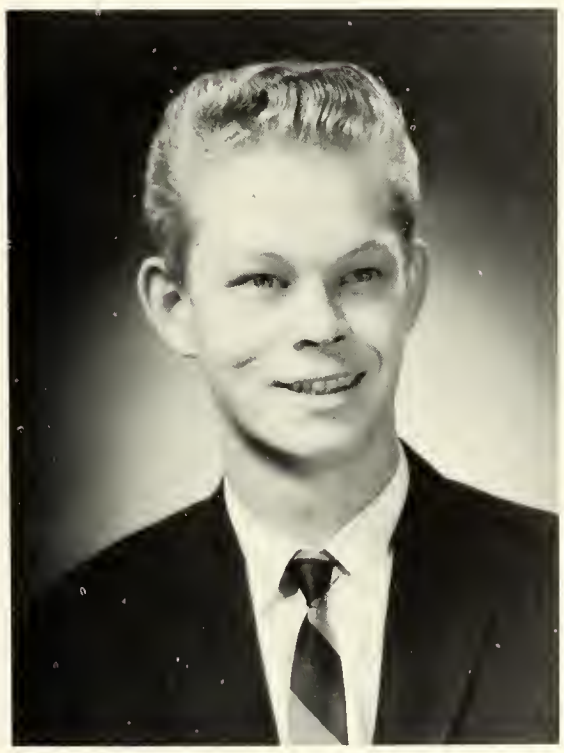

RICHARD FOUNTAIN
Math-Science
Each man has his own desires.
Persius

JANET FREEMAN
Elementary
In life, as in chess, forethought wins.
Buxton

SYLVIA FREITAS
Elementary
The merit of originality is not novelty; it is sincerity.
Carlyle

SANDRA FRY
Elementary
Friends are born, not made.
Henry Adams

PETER EUGENE FUCHS
History
Knowledge of human nature is the beginning and end of political education.
Adams

GAIL SUSAN FULGINITI
Elementary
In fellowship well could she laugh and talk.
Chaucer

LINDA MURIELLE FULLER
Elementary
Those who bring sunshine to the lives of others cannot keep it from themselves.
Barrie

BARRY PAUL GALLAGHER
History
Everything is sweetened by risk.
Adam Smith

JOYCE GAMACHE
Elementary
. . . who mixed reason with pleasure and wisdom with mirth.
Goldsmith

ROBERT WESLEY GEARY
History
An honest man, close-buttoned to the chin,
Broadcloth without and a warm heart within.
Cowper

ELAINE MARIE GEORGE
Elementary
Not bold, not shy, not tall, but a happy mingling of them all.
Anonymous

ALBERT GIBBONS
History
Why should the Devil have all the good tunes?
Rowland Hill

GAY JANE GIBBONS
English
I hate quotations. Tell me what you know.
Emerson

JOAN GLINSKI
Earth Science
There is not so variable a thing in nature as a lady's head-dress.
Addison

BEVERLY ANN GOMES
Elementary
Well-timed silence hath more eloquence than speech.
Tupper

LINDA IDA GOMES
Elementary
Those make friends who do friendly acts.
Gracian

LAWRENCE WAYNE GOULDRUP
History
One should absorb the color of life, but one should never remember its details.
Oscar Wilde

CAROLE GRACE
Elementary
Life is not so short but that there is always time enough for courtesy.
Emerson

SANDRA GREENE
History
Honest labour bears a lovely face.
Thomas Dekker

SUSAN ADAMS GREENE
English
Toward men and toward God, she maintained a respectful attitude, lightened by the belief that in a crisis she could deal adequately with either of them.

Robert Nathan

LINDA JACOBSON GRIGGS
Elementary
Magnificent spectacle of human happiness.

Smith

CAROLYN MARIE HACKETT
Math-Science
Soft is the music that would charm forever.

Wordsworth

CAROLYN HAMMOND
Elementary
Her angel's face as the bright eye
of heaven
Shyned bright, and made a sunshine
in the shadie place.

Spenser

LINDA HARLOW
Elementary
To be liked by all is success in itself.

Bonny

CAROL HARRINGTON
Elementary
Glad that I live am I.
Reese

JOANNE IRENE HARRIS
Elementary
All succeeds with people who are sweet and cheerful.
Voltaire

CLAIRE-MARIE HART
English
A soft answer turneth away wrath.
Proverbs 15:1

MARIANNE PATRICIA HART
Elementary
The most useless day of all is that in which we have not laughed.
Chamfort

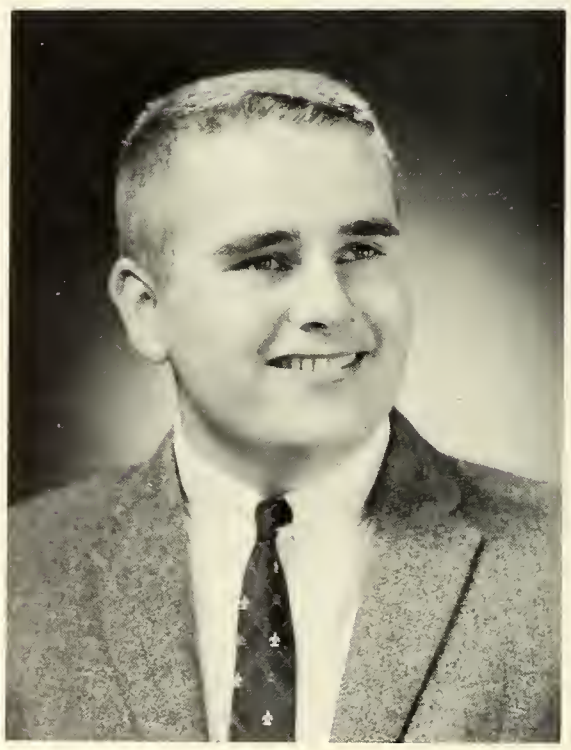

HENRY HARTLEY
Earth Science
It is by vivacity and wit that man shines in company.
Chesterfield

PAULA KATHERINE HEALD
Elementary
Keep your face to the sunshine and you cannot see the shadow.
Keller

RUSSEL HEAP
Earth Science
The end of labor is to gain pleasure.
It is a great saying.
Aristotle

FOREST EDMOND HENDERSON
Biology
He is only bright that shines by himself.
George Herbert

JAMES LOUIS HENRY
History
Responsibility walks hand in hand with capacity and power.
Holland

LINDA EDITH MARIE HILL
English
She had a head to contrive, a tongue to persuade, and a hand to execute any mischief.
Hyde

ELLEN AGATHA HOBBS
Elementary
No sooner said than done . . . so acts your man of worth.
Quintus Ennius

MARGARET ELIZABETH HOGAN
History
Thy modesty's a candle to thy merit.
Fielding

SHIRLEY HOPKINS
Elementary
Promise is most given when least is said.
George Chapman

JANICE HOPWOOD
English
We are charmed by her neatness.
Ovid

SARAH HOUGHTON
Elementary
A jest breaks no bones.
Samuel Johnson

SARAH LOUISE HYLAND
French
Give us courage and gaiety and the quiet mind. . . .
R. L. Stevenson

JOSEPH PERRY JOAQUIN
English
Achievement's only effort passionate enough.
Henry James

JULIETTE JOHNSON
Physical Education
Behold, this dreamer cometh.
Genesis 37:19

PRISCILLA JOHNSON
Elementary
Ez soshubble ez a baskit er kittens.
J. C. Harris

JANICE LOUISE JOSSELYN
Elementary
Music once admitted to the soul becomes sort of a spirit and never dies. . . .
Sir Henry Bulwer

CATHERINE KEEFE
Elementary
Born with the gift of laughter and the sense that the world was mad.
Rafael Sabatini

ELEANOR HELEN KELLEY
Elementary
A good disposition is God's happiest gift.
Robert Bridges

EDWARD KELLY
History
This world is not so bad a world
As some would like to make it. . . .
Michael Beck

JOHN KELLY
Earth Science
Even when laws have been written down, they ought not always to remain unaltered.
Aristotle

SYLVIA KESSLER
Elementary
What all men are really after is some form, or perhaps only some formula, of peace.
Joseph Conrad

PAUL KEYES
Elementary
Him and no other one will I receive and trust.
Hyder Ali

MARY KILLAM
Physical Education
A good mind possesses a kingdom.
Seneca

NANCY ELIZABETH KING
English
When Duty whispers low, Thou must,
The youth replies, I can.
Emerson

WILFRED KINGSLEY
History
A foot and light-hearted I take to the open road.
Healthy, free, the world before me.
Walt Whitman

LINDA LOU KNIGHT
Elementary
Kindness is a wisdom.
Bailey

R. PETER KOEHLER
History
Strong reasons make strong actions.
Shakespeare

ROBERT KRUEGER
Earth Science
Take life too seriously, and what is it worth?
Goethe

JOANNA KRAUSE
Elementary
We are the music makers and we are the dreamers of dreams.
Anonymous

MEREDITH POLLARD KRUEGER
Elementary
I say, the world is lovely,
And that loveliness is enough.
Robert Buchanan

CYNTHIA GERTRUDE KRUGER
History
The secret of success is constancy of purpose.
Disraeli

JACQUELINE LaFONTAINE
Earth Science
A sweet expression is the highest form of female loveliness.
Anonymous

MARGARET THERESA LAHEY
English
Bliss was it in that dawn to be alive,
But to be young was very Heaven!
Wordsworth

MARILYN ALICE LAMB
Elementary
Her voice was ever soft,
Gentle, and low; an excellent thing in woman.
Shakespeare

TOIVO LAMMINEN
Earth Science
I grasp it each second, trying to suck it dry; nothing happens which I do not seize, which I do not fix forever in myself.
Sartre

FRANCIS LEO LANE
History
He is truly great that is little in himself and that maketh no account of any height of honors.
Kempis

ROBERT LANE
History
Steel strong and blade straight.
Stevenson

MEREDITH BRETT LAYS
Elementary
This, too, is a virture: to be happy.
Boerne

BETTY CAROLE LANZINI
Elementary
Silence is sweeter than speech.
Mulock

SALLY ANN LAWRENCE
Elementary
For they can conquer who believe they can.
Anonymous

PATRICIA ANN LEADEN
History
Truth is always straightforward.
Sophocles

MARGARET LEE
Elementary
True wit is everlasting, like the sun,
Which, though sometimes behind a cloud retired,
Breaks out again, and is by all admired.
Duke of Buckingham

ANNE MARIE LEVESQUE
Elementary
The wind and waves are always on the side of the ablest navigator.
Edward Gibbon

MADELINE LEVESQUE
Math-Science
Never elated when one man's oppressed,
Never dejected while another's blessed.
Pope

SUSAN ELLEN LIBBY
Elementary
I dare not trust these eyes:
They dance in mists, and dazzle with surprise.
Dryden

ANN LIIMATAINEN
Elementary
Say from what sceptred ancestry ye claim.
Pope

YVONNE LINDSAY
Elementary
Touch'd with human gentleness and love.
Shakespeare

ELAINE TERESE LINEHAN
Elementary
'Twas her thinking of others made you think of her.
Elizabeth Browning

RUTHANN LISS
Elementary
She that was ever fair and never proud, had tongue at will, and yet was never loud.
Shakespeare

JEAN FRANCES LOMARTIRE
Elementary
Joys must be used and spent, and then
Abandoned and passed by.
G. Bottomley

ANNE McLEAN LORING
Elementary
It's good to be merry and wise;
It's good to be honest and true;
Burns

KATHLEEN MAUREEN LOVE
Elementary
No gems, no gold she needs to wear;
She shines intrinsically fair.
Bedingfield

KATHLEEN MacDONALD
Physical Education
It is when you give of yourself that you truly give.
Kahlil Gibran

LAURIE ERIC MacDONALD
Math-Science
For man is man and master of his fate.
Tennyson

MARGARET MacNEIL
Elementary
Always neat, ever trim, happy spirit, full of vim.
Anonymous

ROBERT MACOMBER
History
A leader is best
When his people barely know that he exists.
Bynner

DIANA JOAN MADIGAN
English
The time to be happy is now,
The place to be happy is here,
The way to be happy is to make
others so.

Ingersoll

MEREDITH MANIA
Elementary
A little warmth, a little light
Of love's bestowing—and so,
good night!

Palmella

SHEILA DENISE MANNING
English
She is pretty to walk with, And
witty to talk with, And pleasant, too,
to think on.

Suckling

JAMES MARSHALL
History
He is happy whose circumstances suit
his temper but he is more excellent
who can suit his temper to any cir-
cumstance.

Hume

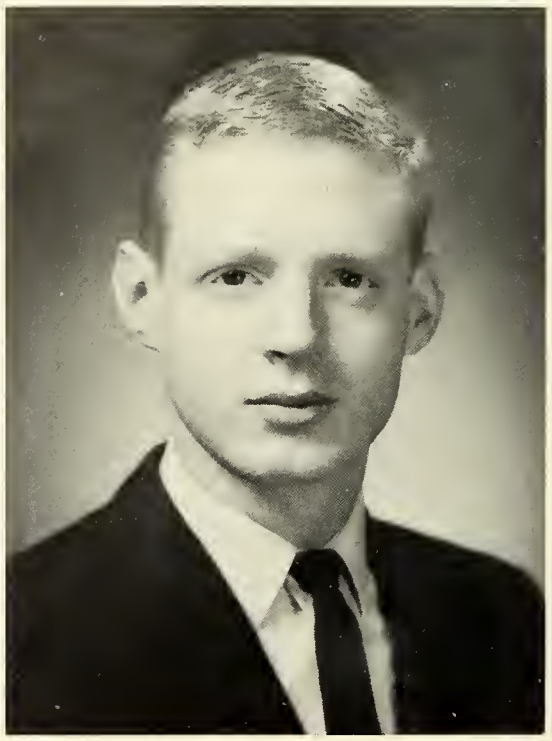

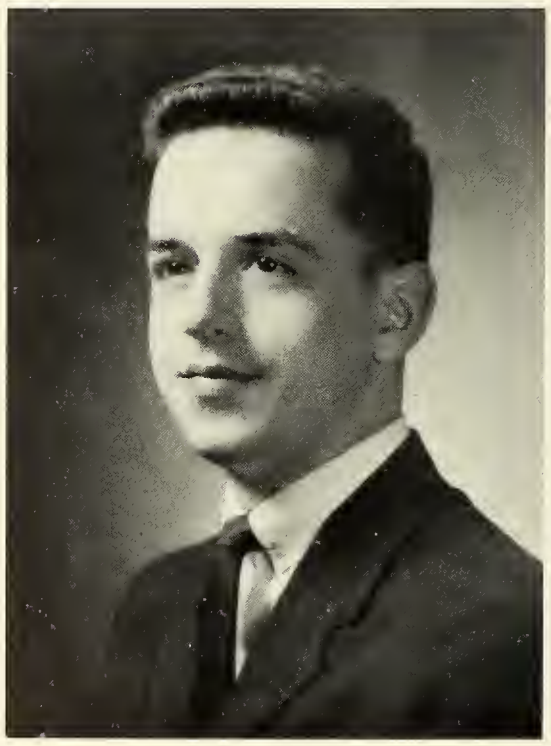

ALAN LOUIS MARVELLI
Elementary
A scholar is the favorite of Heaven
and earth, the excellency of his coun-
try, the happiest of men.

Emerson

ROCHELLE CLAIRE MASSOUD
English
I am suffocated and lost when I have not the bright feeling of progression.
Fuller

MARY McCALL
English
She's little but she's wise; she's a terror for her size.
Anonymous

JOSEPH LEO McCARTHY
Elementary
I expect to pass through this world but once; any good thing therefore that I can do or kindness that I can show my fellow creature, let me do it now.
Anonymous

ROBERT MAUCIONE
Earth Science
Joking and humor are pleasant, and often of extreme utility.
Cicero

MARIE McCARTHY
Math-Science
I find that nonsense at times is singularly refreshing.
Anonymous

GAIL ANN McCLAIN
Elementary
For Mercy, Courage, Kindness,
Mirth,
There is no measure upon earth.
Binyon

MARY KATHLEEN McDONALD
Elementary
Peace is rarely denied to the peaceful.
Schiller

MARY ELLEN McGIVNEY
Physical Education
Humor has justly been regarded as the finest perfection of poetic genius.
Carlyle

NANCY LOU McKENNA
Biology
She picked something valuable out of everything she read.
Pliny

ANNE McKENNE
History
There's nothing worth the wear of winning
But laughter and the love of friends.
Belloc

PAUL MATTHEW McMANUS
History
I never knew so young a body with so old a head.
Shakespeare

JUDITH McNEIL
Elementary
Gracious to all, to none subservient,
Without offence he spake the word
he meant.
T. B. Aldrich

HELEN LOUISE McPECK
English
I look upon every day to be lost in which I do not make a new acquaintance.
Samuel Johnson

LAURA MEDEIROS
Elementary
Give me, kind Heaven, a private station,
A mind serene for contemplation.
Pope

MAUREEN ANN MELCHER
English
The thing that goes farthest toward making life worth while . . . is just a pleasant smile.
W. D. Nesbit

PHYLLIS MELLO
Elementary
The youth of the soul is everlasting, and eternity is youth.
Richter

CYNTHIA JEAN MESSIER
Elementary
The blossom of knowledge is life.
S. R. Hirsch

DONALD METCALF
History
"Silence," said the wise man, "is deep as Eternity."
Carlyle

JOHN WILLIAM METCALF
Biology
All men are alike in their lower natures; it is in their higher characters that they differ.
Bovee

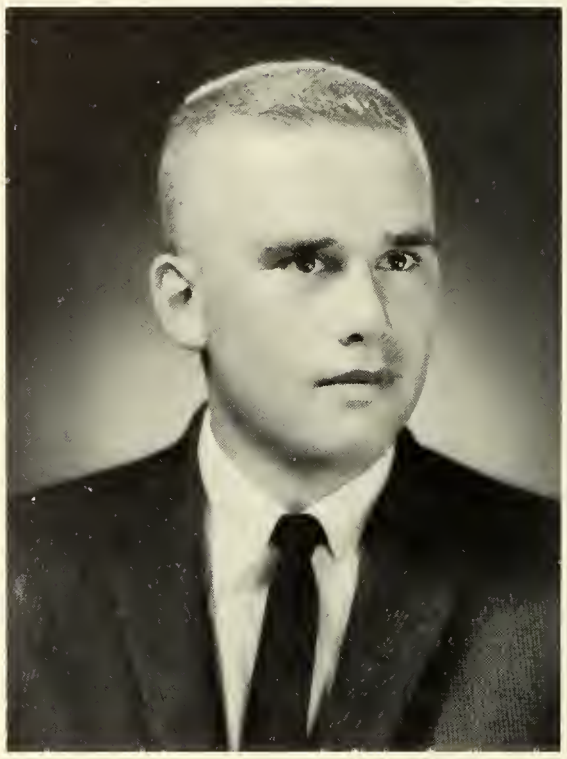

CLAUDETTE VIVIAN MICHAUD
Elementary
Happy is the one who finds wisdom and the one who gets understanding.
Proverbs 3:13

GLADYS LEONE MITCHELL
Elementary
I will not say that women have no character; rather, they have a new one every day.
Heinrich Heine

MARGARET MOFFATT
Elementary
Gentleness is able to accomplish what violence cannot.
Claudian

CAROLE ANNE MORRIS
English
Active natures are rarely melancholy.
Bovee

KATHLEEN JANE MORSE
Elementary
Look for the silver lining. . . .
Willitts

DAVID MORWICK
History
His limbs were cast in manly mould,
For hardy sports or contest bold.
Scott

ALYCE MULLEN
English
So of cheerfulness, or a good temper, the more it is spent, the more of it remains.
Emerson

ROSEMARY ELLEN MURPHY
Elementary
I feel within me a peace above all earthly dignities, a still and quiet conscience.
Shakespeare

JADWIGA NARKEVICIUS
Physical Education
Happiness consists in the joy of activity, and she is happy!
Anonymous

JOAN ELIZABETH NELSON
English
Playful blushes, that seemed nought
But luminous escapes of thought.
Moore

LINDA RUTH NELSON
Elementary
Nothing is so strong as gentleness, nothing so gentle as real strength.
deSales

JANE EDNA NERNEY
Elementary
Moderation is the silken string running through the pearl chain of all virtues.
Joseph Hall

JOHN CHARLES NEWBURN
History
Pleasure is the only thing to live for. Nothing ages like happiness.
Oscar Wilde

JAMES NIDOSITKO
History
If life had a second edition, how I would correct the proofs.
John Clare

JANICE MARY NIGHTINGALE
Elementary
A laugh is worth a hundred groans in any market.
Charles Lamb

THOMAS NORTON
History
Love all, trust a few,
Do wrong to none.
Shakespeare

LINDA ANNE NOVELLI
English
Thoroughness plus enthusiasm equals success. Try it—
Harold A. Holmes

KATHLEEN O'BRIEN
Elementary
He who is of a calm and happy nature will hardly feel the pressure of age.
Plato

ARVID OHLEN
Earth Science
A superior man is modest in his speech but exceeds in his actions.
Talleyrand

LINDA OKERSTROM
Elementary
A mind unmoved; nor less, when fair thy state, A sober joy.
Horace

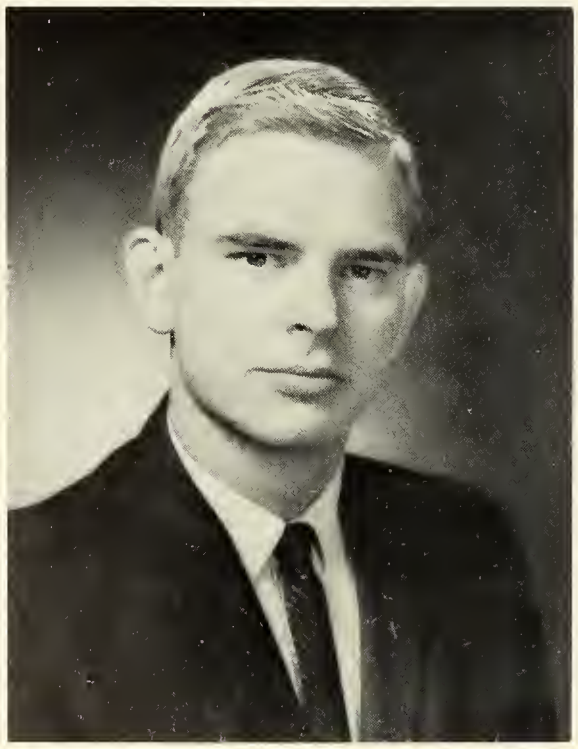

JOHN ALBERT OLSON
Biology
A rich man is rich according to what he gives, not what he has.
Beecher

JOHN OTIS
History
For 'tis always fair weather
When good fellows get together
With a stein on the table and a good song ringing clear.
Richard Hivey

MARY JAYNE PAGLICCIA
Elementary
Possess your soul with patience.
Dryden

EARL PEARLMAN
English
He would not flatter Neptune for his trident,
Or Jove for's power to thunder.
Shakespeare

BARBARA PELLECCHIA
Elementary
. . . Who broke no promise, serv'd no private end,
Who gain'd no title, and who lost no friend.
Pope

ANTHONY PELLEGRINI
Math-Science
Good fortune brings success, but it is endeavor that brings praise.
Varro

MELANIE PELLETIER
English
Impulsive, earnest, prompt to act, and to make her generous thought a fact.
Whittier

ROBERT MICHAEL PELUSO
History
In the life of a young man the most essential thing for happiness is the gift of friendship.
Osler

JOYCE PERRY
Elementary
Cheerful at morn, he awakes from short repose,
Breathes the keen air, and carols as he goes.
Goldsmith

PATRICIA ANN PIERCE
Elementary
Order means light and peace, inward liberty and free command over one's self.
Amiel

JOHN FREDERICK PIETRUSZKA
English
Opinion in good men is but knowledge in the making.
Milton

RAFFAELA ROSE PIZZI
Elementary
Her smile is like a rainbow flashing from a misty sky.
A. K. Green

PHYLLIS FAY POULE
English
. . . one of those happy souls which are the salt of the earth.
Shelley

JUDY ANN PRATTI
Biology
Good is only beauty put into practice.
Rousseau

JANET CATHERINE PYSZ
Physical Education
A man hath no better thing under the sun than to eat, and to drink, and to be merry.
Ecclesiastes

MARY ANN RALICKI
Physical Education
A well bred silence is always at command.
Anonymous

CAROL ANN RAMEY
Elementary
Sincerity is the way to heaven.
Mencius

BERNADETTE REID
Elementary
To wake the soul by tender strokes of art,
To raise the genius, and to mend the heart.
Pope

BEVERLY REBELLO
Elementary
Efficiency has made you great.
Anonymous

KATHLEEN ANN REGAN
Elementary
The ideal of courtesy, wit, grace, and charm.
Cicero

JOHN LAWRENCE RHUDE
Elementary
Be firm or mild as the occasion may require.
Cato

RALPH RICCI
History
Those who want fewest things are nearest to the gods.
Socrates

ROBERT RICHARDS
History
. . . A voice that in the distance far away
Wakens the slumbering ages.
Sir Henry Taylor

MAUREEN KATHERINE RILEY
Elementary
To be amiable is to be satisfied with one's self and others.
Hazlitt

MARY MARGARET RIORDAN
History
In faith . . . you have a merry heart.
Shakespeare

SALLY ANN ROBINSON
Elementary
You can preach a better sermon with your life than with your lips.
Goldsmith

MARY SHIRLEY RONAN
English
A natural love of learning . . . man's highest possession.
Apocrypha

LINDA-JO ANN ROSE
Elementary
Strongest minds
Are often those of whom the noisy world
Hears least.
Wordsworth

LINDA ELIZABETH ROSENDAHL
English
I can promise to be candid, though I may not be impartial.
Goethe

MARILYN GRACIA ROSS
Elementary
She moves! life wanders up and down
Through all her face, and lights up every charm.
Addison

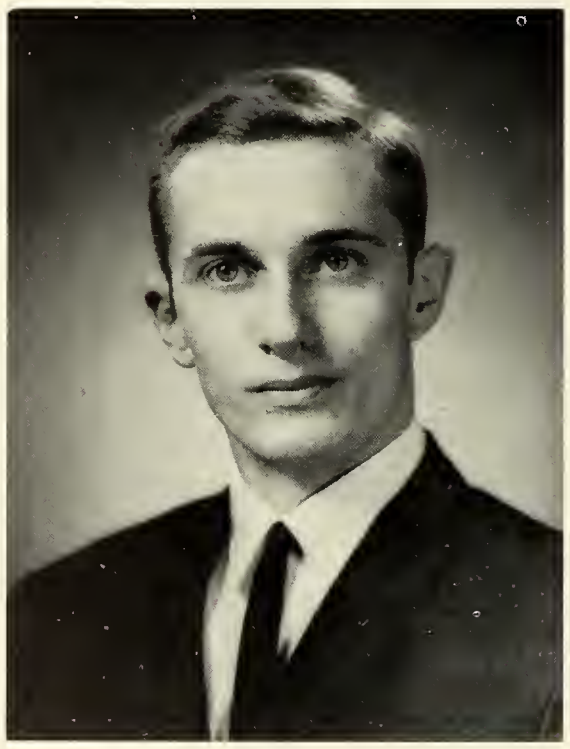

MICHAEL WARREN RUSSELL
History
Man is a rope stretched between the animal and the superman.
Nietzsche

DEANA RUVICH
History
On with the dance! let joy be unconfined. . . .
Byron

JOAN MARIE SANTOS
Elementary
Imagination rules the world.
Napoleon

WALTER MAXIM SATKUS
Biology
The world belongs to the enthusiast who keeps cool.
McFee

CLAIRE MARIE SCANLAN
Elementary
Learning is nothing without cultivated manners, but when the two are combined in a woman you have one of the most exquisite products of civilization.
Andre Maurois

PAUL SCHOFIELD
English
A social, friendly, honest man, . . . and this man's so much more.
Robert Burns

PAULA SCHWARTZ
Elementary
Old Time is a liar! We're twenty tonight!
O. W. Holmes

JOHN SCUDDER
Earth Science
It is not enough to live—one must live life.
Chaucer

NANCY SEABLOM
Physical Education
And there is even a happiness
That makes the heart afraid.
Thomas Hood

PRISCILLA LOUISE SHARP
Elementary
That though on pleasure she was bent,
She had a frugal mind.
William Cowper

DENISE ANN SHEEHAN
Elementary
A witty woman is a treasure.
G. Meredith

GAIL SHERRIFF
Earth Science
True delicacy . . . exhibits itself most significantly in the little things.
Howitt

ELIZABETH SILVA
Elementary
Of softest manners, unaffected mind;
Lover of peace, and friend of human kind.
Pope

SUSANNE SILVEIRA
Elementary
One of the greatest pleasures in life is conversation.
Anonymous

JUDITH CORINNE SIME
English
A penny for your thoughts.
Lyly

GILBERT SIMMONS
Earth Science
Common sense is the knowledge of seeing things as they are and doing things as they ought to be done.
Stowe

LINDA MARIE SLAIGER
Elementary
A man so various that he seemed to be not one, but all mankind's epitome.
Dryden

CHARLOTTE SMITH
Elementary
The people, free from cares, serene and gay,
Pass all their mild untroubled hours away.
Addison

JOAN DORIS SMITH
Elementary
Good nature, like a bee, collects honey from every herb.
Beecher

LINDA LOUISE SMITH
Elementary
Let each man have the wit to go his own way.
Propertius

ALTA LaPOINTE SOPER
History
Loveliness needs not the foreign aid of ornament
But is, when unadorned, adorned the most.
Thomson

STACIA JEAN SZCZEBAK
Elementary
She moves a goddess, and she looks a queen.
Pope

JAMES TARTARI
History
He who has been happy is for aye
Out of destruction's reach.
Wilfrid Blunt

DAVID ALLEN TASSINARI
Elementary
Life is not life at all without delights.
Patmore

NANCY TAYLOR
Elementary
Life's a pleasant institution, let's take it as it comes.
Gilbert

SANDRA TAYLOR
Elementary
Let honesty be as the breath of thy soul.
Benjamin Franklin

CHARLES FRANCIS THIBODEAU
Biology
Fields are won by those who believe in the winning.
Higginson

ROBERT TODD
Earth Science
Who does the best his circumstances allow,
Does well, acts nobly; angels could no more.
Young

JANE TRADD
Elementary
'Tis beauty calls, and glory shows the way.
Nathaniel Lee

DOREEN TREPANIER
Math-Science
Few things are impossible to diligence and skill.
Samuel Johnson

JEANNE TURNER
Elementary
In charity to all mankind, bearing no malice or ill-will to any human being. . . .
John Quincy Adams

TERESA LEE USAVICUS
History
A daughter of the gods, divinely tall,
And most divinely fair.
Tennyson

CECILIA THEODORA VALCOURT
Elementary
Elegance of language may not be in the power of all of us; but simplicity and straightforwardness are. . . .
Alford

ELAINE PATRICIA VANZANDT
English
The wise carry their knowledge as they do their watches, not for display, but for their own use.
Browne

JEAN VASLET
Elementary
Music is the thing of the world that I love most.
Pepys

THOMAS JOSEPH VENICE
History
The secret of life is to appreciate the pleasure of being terribly deceived.
Oscar Wilde

MARGARET MARY VERDERBER
Elementary
Take the World as it is, not as it ought to be.
Anonymous

CAROL MARIE VIENS
Elementary
It is completely unimportant.
That is why it is so interesting.
Agatha Christie

MINNIE WAKER
Elementary
For we that live to please must please to live.
Samuel Johnson

AGNES WALDRON
Physical Education
Laugh and be well.
Green

LORNA GAY WALKER
Physical Education
The direction in which education starts a man will determine his future life.
Plato

NANCY WALSH
Elementary
Oh! bless'd with temper whose unclouded ray
Can make tomorrow cheerful as today.

Pope

PRISCILLA GAIL WALSH
Math-Science
Laughter is not at all a bad beginning for a friendship.

Oscar Wilde

MADELINE FLORA WAREING
English
What man can calculate on what a girl will say or do?

Anonymous

BERTICIA WARING
Physical Education
Motion or change is her mode of existence.

Emerson

LYNNE DOMINA WASSEL
Earth Science
Love, sweetness, goodness, in her power shined so clear.

Milton

LINDA WATKINS
Math-Science
This world, where much is to be done and little to be known.
Samuel Johnson

MARILYN WATSON
Physical Education
Think in the morning, act in the noon, eat in the evening, sleep in the night.
William Blake

JOAN HELEN WEGLOWSKI
Elementary
A soft, patient, humble, tranquil spirit.
Decker

PATRICIA ANN WENNERSTRAND
Elementary
Whatever you do, do with all your might.
Cicero

CAROL ANN WHITE
Elementary
Diligence is the right hand of success.
S. Rubin

LINDA ELLEN WHITE
English
Good nature is the very air of a good mind.
Goodman

ANN WHITTAKER
Elementary
The quiet mind is richer than a crown.
Anonymous

MARILYN WILLARD
Elementary
Thought is the labour of the intellect, reverie is its pleasure.
Hugo

MARY GLIDDEN WILLIAMS
Elementary
Happiness is a wine of the rarest vintage.
Smith

JAMES WILLS
History
It is almost a definition of a gentleman to say he is one who never inflicts pain.
Cardinal Newman

CLAUDIA HELAINE WILSON
Elementary
The perception of the comic is a tie of sympathy with other men.
Emerson

MARJORIE WOLEJKO
Physical Education
The reason firm, the temperate will,
Endurance, foresight, strength, and skill.
Wordsworth

JOANNE WOOD
Elementary
The gentleness of the gods go with thee.
Shakespeare

MARGARET WOOD
Elementary
Taste depends upon those finer emotions which make the organization of the soul.
Reynolds

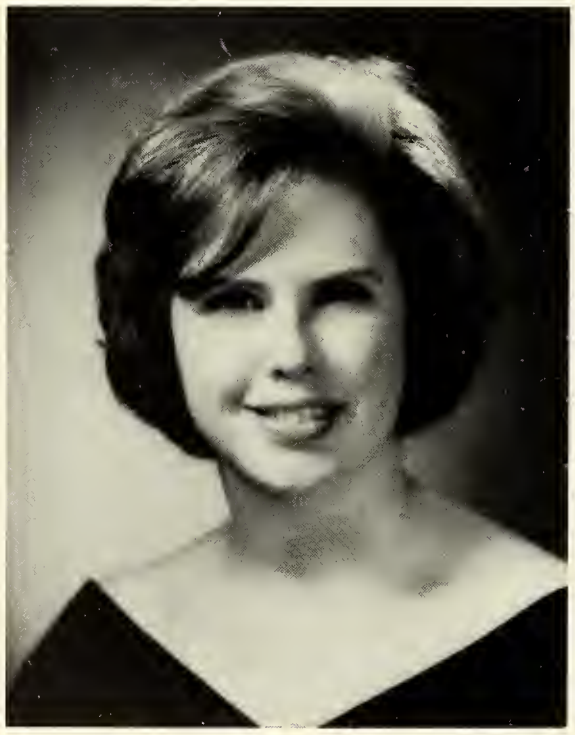

BARBARA HARRIETT WRIGHT
Elementary
Our greatest glory is not in never failing but in rising every time we fall.
Confucius

FLORENCE ANNIE WRIGHT
Elementary
When you educate a man you educate an individual;
When you educate a woman you educate a whole family.
McIver

STEPHEN COLBY YOUNG
History
In quietness and confidence shall be your strength.
Isaiah

JUDITH ELEANOR ZARETTO
Biology
Exceedingly wise, fair spoken, and persuading.
Shakespeare

SIMONE IRENE ZIEMANSKI
Biology
A woman of sense and manners is the finest and most delicate part of God's creation.
Defoe

In Memoriam

ANN CHAMBERS
Weymouth

JOANNE MURPHY
Stoughton

We Shall Always Remember . . .

—Christmases at Bridgewater
—retirement of President Maxwell
—inauguration of our new President
—we love you Daddy Rucker
—our first homecoming
—Father Wilcox's departure
—the chimes on campus
—"PEM we give unto you"
—the passing of our beloved President Kennedy
—Dr. and Mrs. Rondileau's open house for the students

OUR FRESHMAN YEAR—HOW SCARED WE WERE ABOUT THE FUTURE

—we arrived with the hurricane
—Bridgewater girl gave the tea and the Vassar girl *didn't* come
—red and black
—someone sawed the lock off your locker
—the suitcase brigade
—campaign "wallpaper" in the commuter's room
—how to wear one dress for a week-end (with accessories?)
—"five childes"
—tap dancing tradition
—the Cricket Club and the T. L.
—"God save the children of the Commonwealth"
—silver missing in the dining hall

OUR SOPHOMORE YEAR—WE KNEW IT ALL

—pigeons on the Ad Building
—someone gave directions through our sophomore psych exam
—Ticia greeted the swinging door
—shipwrecked on an island in earth science
—"Do not memorize your board topics"
—sunbathing on the Ad Building steps
—Physics took a turn toward Civil Defense
—sob, sob, sob, sob, sob.

OUR JUNIOR YEAR—WE WERE CONFIDENT . . . UNTIL TRAINING SCHOOL

—the arrival of an angel on campus
—you "volunteered" to help Dean Shea clean the commuter's room
—units, units, units.
—flies, flies, flies
—no-cut system
—bridge took over whist
—"Got change for a dollar"
—when Lena's was off limits
—whist tournament in the Men's Lounge
—strike in the dining hall
—the romance from training school
—lunchtime on the stairway—atmospheric!
—boxes of cigarettes boxes
—"Pork Chop Suey will be served today"—UGH

SENIOR YEAR—WE WERE SCARED ABOUT THE FUTURE

—the two interviews—to get in and to get out
—Penthouse Lounge parties
—seminars where we *could* talk and seminars where we *couldn't* talk
—peeping Tom's in the Science Building
—racing for a parking space
—the moat in front of Pope
—senior commuter volleyball with paper cups
—FINALLY a clock in the commuter's room
—the V. P. said grace at the Christmas Banquet
—FRIENDS WE HAVE MADE
—BRIDGEWATER

UNDERCLASSMEN

Junior Class

F. Stevens, *Treasurer;* C. Moniz, *Secretary Pro-Tem;* M. Perna, *Vice-President Pro-Tem;* J. McMahon, *President.* ABSENT: F. Mitchell, *Vice-President;* J. Ventura, *Secretary.*

Sophomore Class

R. Moriarty, *Vice-President;* T. Bell, *President;* M. Brum, *Secretary;* C. Crawley, *Treasurer.*

Freshman Class

G. Skafas, *Vice-President;* C. Edison, *Secretary;*
P. Means, *President;* F. DeMello, *Treasurer.*

CAMPUS

Boyden Hall

Seminars . . .

I forgot my S.C.A. card.

A space for leisure?

Great minds at work.

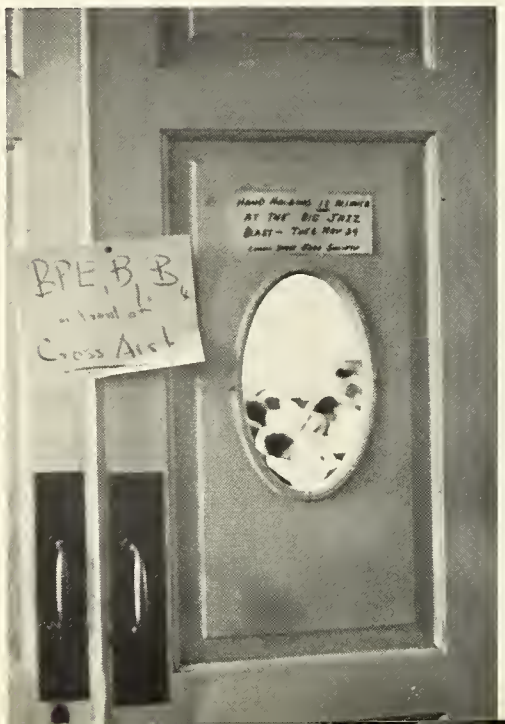

Maxwell Library

Shhhh!

Are you really studying?

Burnell School

A swingin' session!

Gymnasium

Circle left—or is it right?

Which way to the bar?

Bottoms up!

Pope Hall

Where's the coffee?

To campus or not to campus.

". . . down by the banks of the Ohio."

Woodward Hall

Pretzels and ——.

Any requests?

The calm before the cram.

She knew!

Tillinghast Hall

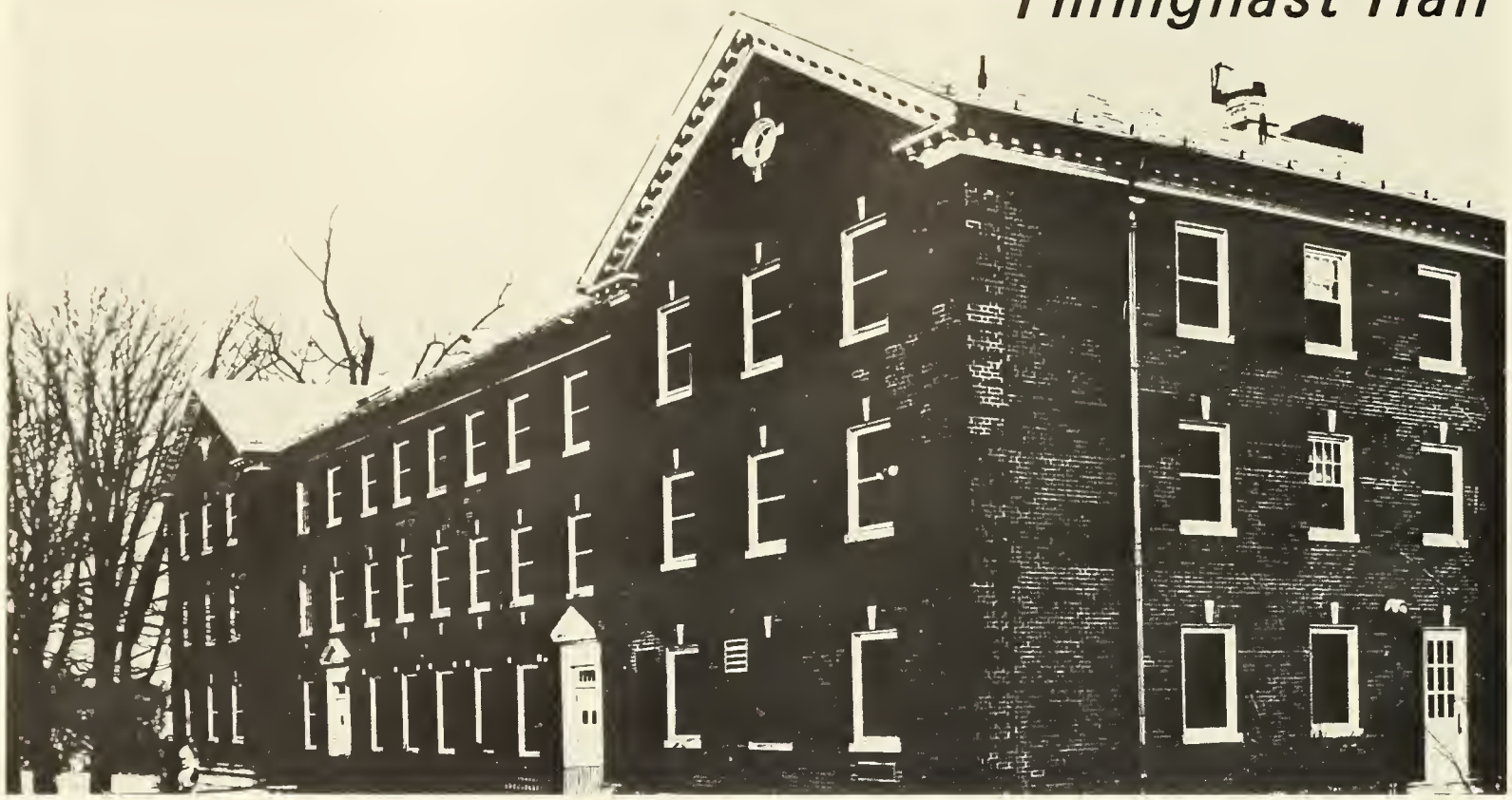

"Home Sweet Home"

The rush is on.

The night before.

Men's Dormitory

Oops!

It does!

Atmosphere??

Newman Center

A pause for prayer.

Christian Fellowship Center

Botanical Gardens

Tropical splendor.

Science Building

Gates House

CLUBS AND ORGANIZATIONS

Student Cooperative Association

P. Fuchs, *Vice-President;* J. Henry, *President;* D. Messaline, *Assistant Treasurer.*

• The Student Cooperative Association embodies the entire college. Elected class representatives work closely with the Executive Council's four major officers to uphold high standards of thought and action on the Bridgewater campus. Student activity is further guided through the Council's communication with other student leaders across the nation, thus broadening the outlook of the college.

E. Pearlman, *Treasurer;* C. Morris, *Secretary.*

G. Butler, *President;* K. Dolliver, *Assistant Secretary;* C. Considine, *Secretary;* P. MacManus, *Assistant Treasurer;* B. Gallagher, *Vice-President;* E. Kelly, *Treasurer.*

Day Student Council

• Working to promote better social conditions for the commuting student, is the Day Student Council at Bridgewater. The members consist of elected officers and class representatives who meet regularly to discuss current problems and create a strong fellowship among the commuting students.

Dormitory Council

• Dormitory Council, comprised of four major officers and each dormitory houseboard, was organized to provide comfortable and harmonious living conditions on campus. Its goals are realized through careful planning and consideration for the needs and interests of the college dormitory student.

G. Appiani, *President;* M. Walejko, *Vice-President;* M. Watson, *Treasurer;* B. Burgo, *Secretary*.

Dormitory Officers

B. Harriman, *Treasurer;* M. Zamarchi, *Secretary;* E. Peterson, *Vice-President;* B. Goodale, *President: Tillinghast Hall.*

M. Crimmins, *Treasurer;* C. Thomas, *Secretary;* P. Kruger, *Vice-President;* J. Hanlon, *President: Woodward Hall.*

K. MacDonald, *Vice-President;* G. McClain, *Treasurer;* S. Drummey, *Secretary;* M. McGivney, *President Pro-Tem: Pope Hall.*

W. Bell, *Secretary;* C. Brown, *Vice-President;* R. Geary, *Treasurer.* ABSENT: R. Calzini, *President: Men's Dormitory.*

H. Burbank, *President: Pope Hall.*

• Serving the four campus dormitories, officers are elected on their ability to lead and work for the interest of the dormitory student. The officers, by working closely with their respective houseboards, help to further the aims of each dormitory and extend the Bridgewater spirit to all.

Men's Athletic Association

• The Men's Athletic Association is comprised of all the men on the Bridgewater campus. The prime responsibility of the organization is to support the men's athletic program of intramural and varsity sports. Through these activities the association aims to further the spirit of cooperation among the men of the college.

P. Curry, *Vice President;* M. Orlando, *Treasurer;* R. Williston, *Sophomore Class Delegate;* D. Morwick, *President;* R. Fay, *Junior Class Delegate;* T. Davis, *Corresponding Secretary;* A. Curry, *Senior Class Delegate; Absent:* R. Calzini, *Recording Secretary.*

Women's Recreation Association

• The Women's Recreation Association, comprised of all the women of the college, is the second largest organization on the campus. The sole purpose of the organization is to serve the women of the college by providing opportunities for physical recreation. Participants are recognized at an annual banquet, where awards are presented to those who have been active in the organization.

ROW 1: S. Ric[illegible] *Assistant Treasurer;* C. DelNegro, *Corresponding Secretary;* J. Narkevicius, *2nd Vice-President.* ROW 2: M. Watson, *Treasurer;* M. Drinkwater, *President;* G. Appl[illegible] *Recording Secretary.* ROW 3: E. Peterson *1st Vice-President;* M. Ames, *Publicity Chairman;* M. Ford, *Assi[illegible] Secretary.*

Newman Club

• Newman Club brings together Catholic students on campus in a program of spiritual, intellectual, and social activities. Following principles established by John Henry Cardinal Newman, the members organize daily Masses, theology courses, and visits from guest speakers. Much time has been dedicated to the planning of a center and chapel. Through the guidance of Father Everett Vierra, Chaplain, and Dr. William J. Wall, completion of this project is scheduled in 1965.

C. Bloomberg, *President;* E. Singer, *Secretary-Treasurer.*

R. Flynn, *Assistant Treasurer;* M. McCarthy, *Treasurer, Boston Province;* K. Clark, *Recording Secretary;* Rev. E. Vierra, *Spiritual Advisor;* J. Bettencourt, *Vice-President;* J. McNeil, *President;* M. Crimmins, *Corresponding Secretary; Absent:* L. Novelli, *Treasurer.*

Menorah Club

• Menorah Club joins students of the Jewish faith on campus for religious and social purposes. Offering discussions, worship services, and fund raising activities, the club under the direction of faculty advisor, Dr. Miriam Reinhart, reflects meaning of Judaism in life of the college student.

Christian Fellowship

• Christian Fellowship unites Protestants on campus through a program of worship, study, and action. Under the leadership of faculty advisor, Dr. George A. Weygand, and Chaplain Rev. Rep Merritt, the organization seeks to provide for the spiritual, educational, and social needs of the student. The center, a convenient place to study or chat, is the location of informative discussions and activities.

E. Peterson, *Corresponding Secretary;* R. Kenniston, *Recording Secretary;* J. Scudder, *Treasurer;* J. Olson, *President;* D. Paul, *Vice-President of Worship;* A. Mullen, *Vice-President of Service;* M. Drinkwater, *Vice-President of Fellowship; Absent:* H. Burbank, *Vice-President of Publicity.*

Alpha

ROW 1: J. Bigelow, *Secretary;* G. Gibbons, *Editor;* K. MacDonald, *Treasurer.* ROW 2: J. Santos, M. Ross, L. Hill, R. Ricci, C. Eales, L. Walker, J. Foss, C. DelNegro.

• We, the Alpha staff of 1964, have worked to provide the college with a memorable account of life on the Bridgewater campus. Our memories, though varied, will bind us together always as the class of 1964, yet for each individual Bridgewater holds a special meaning. We look forward to the future with mixed emotions. Though we may wander far and wide, a part of Bridgewater will always remain within our hearts. To the underclassmen, we wish you the virtue of perseverance, for it is not until the end, when all the parts are assembled, that you will fully realize the greatness of Bridgewater.

ROW 1: M. Ross, L. Smith, L. Baillieul, K. MacDonald. ROW 2: C. Eales, B. Pellechia, B. Reid, J. Foss, L. Walker, M. MacNeil.

Staff

Editor-in-Chief	Gay Gibbons
Secretary	Judith Bigelow
Treasurer	Kathy MacDonald
Lay-Out	Bernadette Reid, Editor
	Lois Bailleul
	Jana Foss
	Joan Santos
Copy	Marilyn Ross, Editor
	Elaine Dempsey
	Elaine George
	Judith McNeil
	Linda Rose
	Linda Smith
Photography	Cathy DelNegro, Editor
	Carol Eales, Editor
Literary	Linda Hill, Editor
	John Pietruszka, Editor
	Margaret MacNeil
	Barbara Pellechia
Women's Sports	Lorna Walker, Editor
Men's Sports	Ralph Ricci, Editor

Junior Alpha

• Working during the past year with senior editors, the Junior Alpha staff has gained the knowledge and skill necessary for a successful publication of the 1965 Alpha. We of the 1964 Alpha staff wish them best of luck in the coming year.

D. Chateaunauf, *Secretary;* T. Stolarz, *Editor;* C. Ryone, *Treasurer.*

A. Mullen, *Page Editor;* L. Hill, *Feature Editor;* E. Van Zandt, *Page Editor;* L. Rosendahl, *Business Manager;* L. Novelli, *Layout Editor;* N. Johnson, *Editor-in-Chief;* J. Hanlon, *Girls' Sports Editor.*

Campus Comment

• Undergoing reorganization, this year *Campus Comment* has tried to cover more news more accurately and to appear more frequently than ever before. Not only does the paper cover the news, but it has a number of feature columns, such as Exchange, Curtain-up, Mephistopheles. Topical editorials and coverage of B.S.C.'s sports events also go to make up *Campus Comment*. The paper looks forward to continued expansion and improvement of its coverage in the years to come.

Drama Club

• In the past Bridgewater State College's Drama Club has produced or sponsored such productions as *Kiss Me Kate, Blithe Spirit,* and *Hit the Deck*. The club has attempted such mildly contemporary plays as *Stage Door* and *Call Me Madam*. Clinging to its objective of variety of performance, classical and contemporary dramas continue to be the face of BSC's Drama Club, with each striving to be an improvement over the last one.

In addition to its own productions, Drama Club also offers such opportunities as theatre parties and workshops in the dramatic arts to further its aim of bringing a cultural enrichment to all students.

M. Beard, *Secretary;* H. McPeck, *President;* L. Hill, *Vice-President.* ABSENT: R. Macomber, *Treasurer.*

H. Burbank, *Robe Chairman;* J. Vaslet, *Secretary-Treasurer;* M. Carr, *President;* J. Lindquist, *Librarian;* B. Atwood, *Librarian.*

Glee Clubs

• The Women's and Men's Glee Clubs under the enthusiastic direction of Miss Dorothy R. Ferry have grown during the past year. Membership in the two clubs consist of students who combine their singing abilities and musical interests in the presentation of choral works for the college. Highlights of the school year are the annual Christmas and Spring Concerts presented with the combined efforts of both Glee Clubs.

R. Faria, *Secretary-Treasurer;* D. Cordeiro, *Vice-President;* R. Lima, *President.*

Orchestra

• Now in its fourth successful year, the orchestra under the direction of Vincent H. Gannon, provides the music for many of the college social functions. Through its activities it has contributed to a broadening of college interests and a new development of student abilities.

B. Milligan, *Vice-President Pro-Tem;* R. Gagnon, *President Pro-Tem;* R. Faria, *Librarian.*

Organ Club

• The Organ Club, open to all students who are interested in organ music, sponsors a concert by a student or guest organist annually. Playing the organ is not a prerequisite for membership, but an appreciation of organ music.

E. Dyer, *Vice-President;* M. Carr, *President.* ABSENT: C. Rhoades, *Secretary-Treasurer.*

Aquabrytes

• Aquabrytes is a club of girls organized to further the development of synchronized swimming. Each year the efforts of the club are displayed at a winter and a spring show. This gives the club members an opportunity to create and direct group swimming styles.

TOP ROW: M. Watson, *President;* M. McGivney, *Vice-President;* B. Goodale, *Corresponding Secretary;* M. Ames, *Treasurer.* ABSENT: M. Wolejko, *Recording Secretary.* BOTTOM ROW: M. Corcoran, B. Keane, S. Riou, M. MacNeil, S. Redgate, N. Martin, B. Murray, B. Harriman, B. Pedini, B. Chambers, G. Gulezian, L. Walker, G. Ferrandino, Miss Steimen, *Faculty Advisor.* ABSENT: M. Fader, H. Zink, J. Gagne, J. Hanlon.

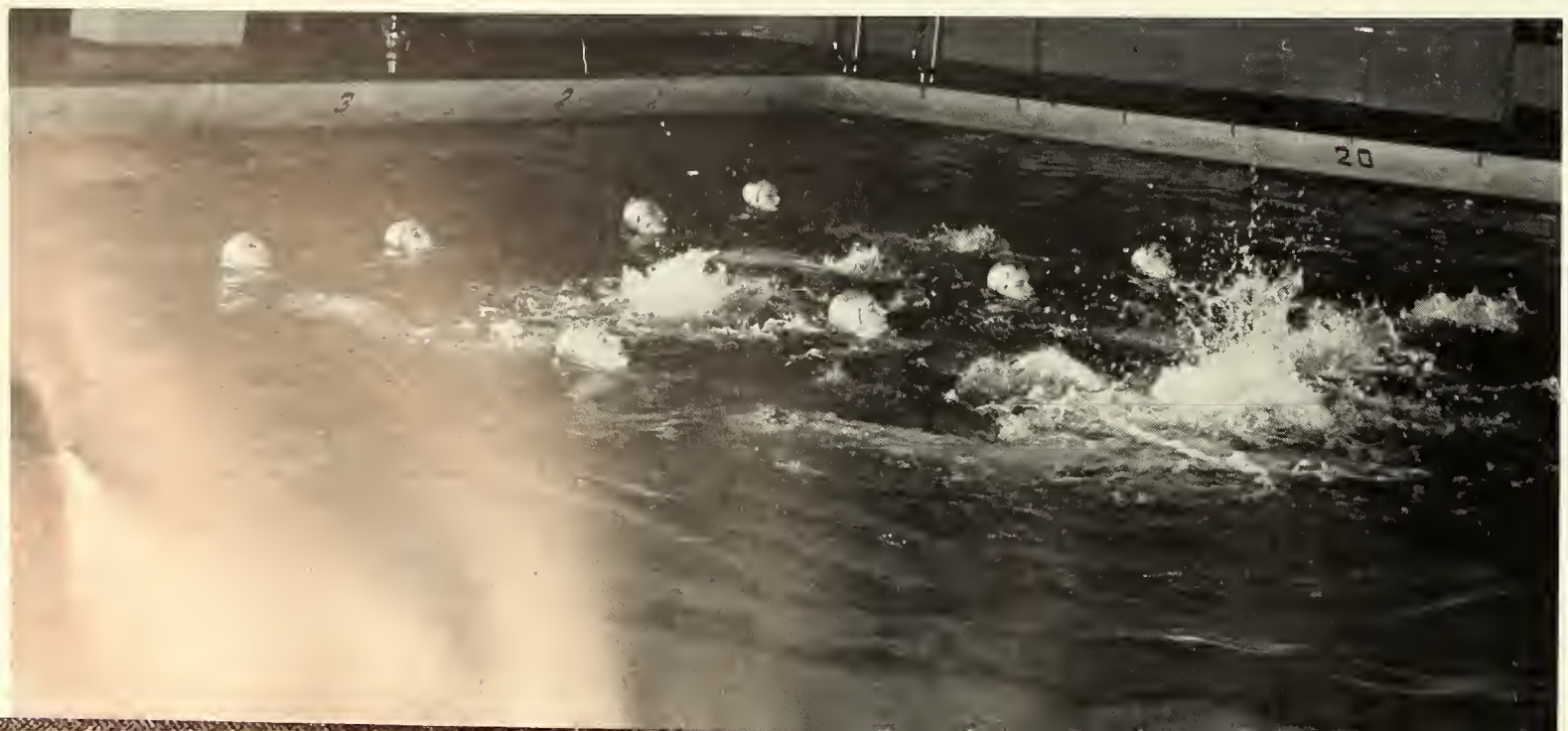

Modern Dance

• Modern Dance Club is designed for the purpose of self-expression through movement. Dance instructors and professors of dance are invited for master dance classes, demonstrating and teaching techniques to members. The year culminates with a unique performance.

J. Dwyer, *President;* J. Hopwood, *Vice-President;* T. Stolartz, *Secretary;* K. Arnold, *Treasurer;* N. Seablom, *Publicity Director.*

C. DelNegro, L. Fuller, F. Eckhart, C. Viens, M. McCarthy, K. Regan, N. Seablom, J. Hopwood, J. Dwyer, T. Stolarz, K. Arnold, B. Aymie, J. Saunders, E. Leonard, K. Cullen, J. Johnson, E. Hill.

A. Ohlen, *President.* ABSENT: M. Waring, *Treasurer;* R. Massoud, *Vice-President;* L. Rosendahl, *Historian;* L. Barnett, *Secretary.*

Kappa Delta Pi

• The Upsilon Iota Branch of Kappa Delta Pi, an international honor society, sponsors many lectures during the year. Members, qualifying in scholastic achievement are notified in their junior or senior year. A scholarship is awarded annually to a deserving senior.

M. Simmons, *Vice-President;* P. Kruger, *President;* D. Burke, *Treasurer.* ABSENT: E. Hill, *Secretary.*

Debate Club

• Open to all interested students, the Debate Club provides training and practice in debate techniques. To fulfill its purpose of stimulating progress and furthering interest in intercollegiate speech activities, the debate club sponsors assemblies before the student body, and participates in debate tournaments outside the college.

E. Dempsey, *Treasurer;* M. Zamarchi, *2nd Vice-President Pro Tem;* D. Domijian, *Assistant Treasurer;* J. Vaslet, *Corresponding Secretary;* S. Zaslona, *1st Vice-President;* B. Burgo, *Recording Secretary;* S. Belonis, *President.*

Biology Club

• The Biology Club is designed to enrich the life of the Biology Majors. Lectures from guest speakers and field trips help to further their expanding interest in science.

W. Satkus, *President;* C. Thibodeau, *Vice-President;* J. Pratti, *Treasurer;* N. McKenna, *Secretary.* ABSENT: F. Henderson, *Assistant Treasurer.*

Association For Childhood Education

• The Association for Childhood Education, in its thirty-second successful year on the Bridgewater campus, works under the able guidance of Mary L. Marks. Interest in the elementary pupil is broadened through guest speakers, workshops, and social functions.

PEM Club

• PEM Club, comprised of Physical Education Majors, helps to broaden interest in health, physical education, and recreation. Through interclass competition, workshops, and socials, the members of the club become united, thus developing a lasting pride in their profession.

M. Dumoulin, *Assistant Treasurer;* B. Harriman, *Publicity Chairman;* M. McGivney, *Program Chairman;* L. Crossman, *President;* I. Lahait, *1st Vice-President;* S. Stearns, *2nd Vice- President;* M. Ralicki, *Treasurer;* B. Keane, *Secretary.*

Library Committee

• The Library Committee serves to select and purchase books for the Clement C. Maxwell Library and present interesting speakers.

S. Zaslona, *Treasurer;* M. Mulcahy, *Vice-President;* ABSENT: M. Waring, *President;* J. Libby, *Secretary.*

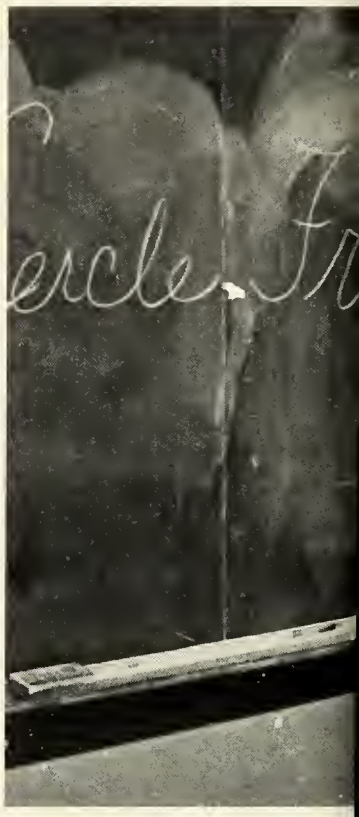

• The Assembly Committee brings to the campus programs designed to entertain and to develop students educationally and culturally. This year the committee sponsored such people as John Mason Brown, an editor of *Saturday Review,* and the Hamden Trio.

Assembly Committee

ROW 1: [illegible]ley, M. Donovan, *Co-Chairmen.* ROW 2: J. Clay, D. Condron, *Treasurer;* J. Grant, L[illegible]

Audio-Visual Club

• The Audio-Visual Club, a campus service organization, trains the college men in the operations of audio-visual equipment. Its members work to make films, filmstrips, tapes, and recordings available to the students and staff of the college.

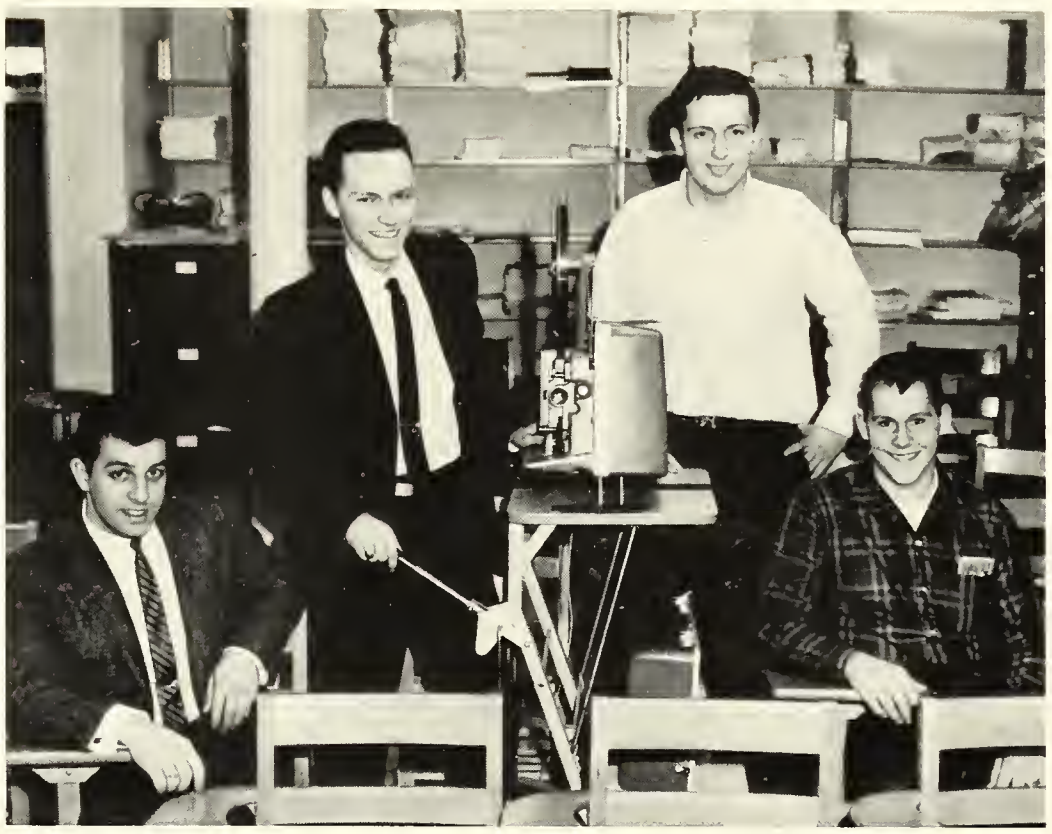

L. Moniz, *Vice-President;* L. Rhude, *President;* D. Tedesco, *Secretary;* P. Nixon, *Treasurer.*

French Club

• The French Club, open to all, endeavors to provide educational and cultural opportunities for its members. Through films, speakers, and its spectacular Mardi Gras, the club furthers interest in France, its culture and language.

D. Paul, *President;* B. Bushnell, *Publicity;* J. Bichel, *Secretary;* R. Lima, *Treasurer;* R. Paradis, *Vice-President.*

Visual Arts Club

• Now in its second successful year, the Visual Arts Club under the direction of Miss Doris Tebbetts provides the college with a public loan service and a Spring Arts Festival.

C. Laskoski, *Bulletin Board Chairman;* S. Smith, *President;* J. Foss, *Secretary.* ABSENT: L. Medeiros, *Treasurer;* J. Steward, *Publicity.*

Alpha Upsilon

• The largest fraternity on campus, Alpha Upsilon, prepares each brother for a successful professional life. Uniting together in one effort, the Brotherhood strives to attain the goals of the fraternity, college, and each member.

T. LaGrasta, *Attorney;* T. Norton, *Secretary;* J. Henry, *2nd Vice-President;* D. Messaline, *Treasurer;* D. Morwick, *1st Vice-President;* R. Fay, *President.*

Kappa Delta Phi

SEATED: B. Bell, *Newspaper Editor;* W. Kinsley, *President;* T. Lamminen, *Treasurer.* STANDING: J. Tartari, *Alumni Secretary;* J. Olson, *Chaplain;* R. Baldwin, *Pledgemaster;* B. DuPaul, *Vice-President;* T. Buba, *Corresponding Secretary.* ABSENT: M. Hughes, *Assistant Alumni Secretary.*

• The first national educational fraternity in America, Kappa Delta Phi, seeks to inform students and faculty through its newspaper, *The Olympian.* With a positive approach, the Alpha Chapter joins together to develop its brothers professionally, academically, and socially.

Phi Pi Delta

• Now in its second year on campus, Phi Pi Delta was organized to assist the college in social services. The willingness of this club to further Bridgewater is commendable.

M. Perna, *Treasurer;* G. Goodfellow, *Recording Secretary;* K. Coutinho, *Corresponding Secretary;* B. Coan, *President;* R. Lambert, *Vice-President.*

Beta Sigma Chi

• Beta Sigma Chi is the newest fraternity at Bridgewater. It is a local fraternity and was founded in March, 1963. Through various social and service projects, the brothers seek to serve the college, the community and the student body.

L. Moniz, *Secretary;* D. Harris, *Executive Board;* G. Joseph, *Vice-President;* J. Fitta, *Chaplain; Absent:* F. Doll, *Treasurer;* L. Rhude, *President.*

SPORTS

Martin T. Rizzo

• "I realize the position of the seniors. Next year will be my last homecoming game. I will want a victory. So tomorrow, the juniors are going out to win the game for the seniors."

• The cold, rainy day of November 9, 1963 will be forever embedded in our minds and hearts. On this day, in an effort to spring a teammate loose on a punt return, Marty Rizzo lowered his shoulder and threw a fine block and, as a result, fell to the ground seriously injured. For nine weeks, Marty struggled valiantly; he died on January 11, 1964. His foremost element for success was to give of himself one hundred and one percent. He gave exactly that on the gridiron and from his hospital bed. His victory was that of a lasting spirit. Marty's love of life, his aggressive attitude, and his pleasant smile are but a few of his endowments left for his fellow students. His coaches, teammates, and classmates will always recall the quality of leadership, the will to win, and the desire to excel that Marty possessed. To the final seconds of his life, Marty exemplified an ideal: *He never knew what it was to quit.*

Marty Rizzo (30) sweeps right end against Bridgeport.

Marty Rizzo (30) dives forward for an extra against Bridgeport.

Football

• Enthusiasm, sportsmanship, and a high degree of determination marked the Bears' fourth season in the small college ranks. The team faced seven opponents during the 1963 season, compiling a record of 2 wins and 5 losses. Because of his consistently excellent play, during the season, co-captain Bob Lane was voted the most valuable player.

The Bridgewater eleven met defeat at the hands of Frostburg State College (Maryland), Maine Maritime, Central Connecticut State, Bridgeport University, and Brockport State of New York. Victories over Nichols College and the Quonset Airbees rounded out the schedule.

ROW 1: B. Williston, J. Cucinatto, P. Lavargna, P. Lindeloff, G. Fanning, J. Tartari, R. Lane, R. Peluso, L. Thompson, M. Rizzo, B. Jenkins. ROW 2: R. Fay, C. Peatridge, R. Faulkner, J. Balutis, L. Klaiman, J. Callahan, T. Conners, R. Moriaty, C. Lee, M. Hughes, C. Wall, C. Vale. ROW 3: R. Gagnon, S. Govoni, A. Strondak, A. Considine, J. Hanley, R. Mason, T. Cahill, E. O'Neil, J. Franco, R. Hayes.

A Nichols defender tries to tear up Jon Cucinatto (43).

Jack Balutis (42) defends against a long Bridgeport aerial.

Paul Lavargna up ends a Nichols halfback.

Bob Lane (12) finds a receiver open in the Nichols secondary.

Bob Lane is halted by a Nichols lineman.

Bob Lane looks for an open receiver in the Bridgeport secondary.

Bob Mason (23) forces Bridgeport out of bounds inside the ten yard line.

Th[illegible] ops the advance of [illegible] Nichols'

Bill Jenkins (41) dumps the Nichols' quarterback for a ten yard loss.

Cheerleaders

Ann Vodoklys

Carolyn Crawford

Captain Carol Morris

Cookie Cavicchi

Marilyn Ross

Ann Fredericks

Linda Lou Johnson

Janet Murphy

Doris Folan

Judy Robinson

Sue Redgate

ROW 1: J. Warren, J. Morrissey, J. Scudder, K. Brennan. ROW 2: D. Phelan, D. Kelleher, B. Ippolito, B. Tulloch, B. Sears, P. Lucius.

Bill Ippolito (11) concentrates on the basket.

John Scudder (43) passes to teammate Bill Ippolito (11).

Jack Morrissey (23) drives past New Bedford Tech player.

Jack Morrissey (23) shoots on a fast break.

Bob Sears (25) scores on a lay-up shot.

Basketball

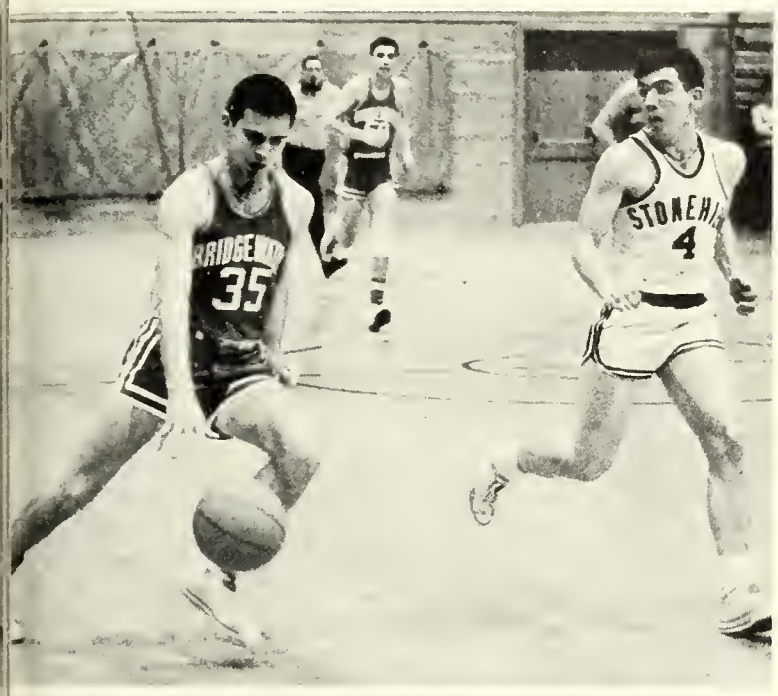

Ken Brennan (35) breaks for the basket against Stonehill.

• A much better team than their record indicates, the 1964 basketball squad lost only five games by less than ten points. These five victories would have given us a winning season. With the return of five freshmen and three sophomores to the team, however, the Bears should do well next year. Coach Dave Deep has executed his job admirably, and with a little height up front from the incoming athletic crop, he and all of us expect some promising activity by the "Big Reds."

Bob Tulloch (41) scores with a hook shot.

Dan Phelan (50) scored 27 points against Stonehill.

B.S.C. cheerleaders whoop it up during the Stonehill game.

ROW 1: P. Doherty, L. Rendell, R. Ricci, M. Orlando, P. Curry, B. Perry, B. Williston, C. Elliott. ROW 2: F. Devincentis, P. Callahan, F. Lachapelle, B. Mendes, T. Collard, B. Wassel, Coach H. Lehman.

Baseball

• As the yearbook goes to press, the 1964 baseball team begins its first workout sessions. Coach Harry Lehman has the problem of filling the vacancies created by the loss of starters from last year's team, but the initial turnout looks promising. Among the returning lettermen are pitchers Ralph Ricci and Fred LaChapelle who accounted for four of Bridgewater's six wins last season. In the hitting department, Captain Phil Curry and third sacker Marty Orlando are looking forward to a good season. Other capable players include Charlie Elliott, Tom Collard, Bob Williston, and Bob Mendes.

Charlie Elliott (23) is fooled by a change of pace pitch.

The coach has pitcher Ralph Ricci plan a new attack.

Marty Orlando (15) hits a ground ball down the third base line.

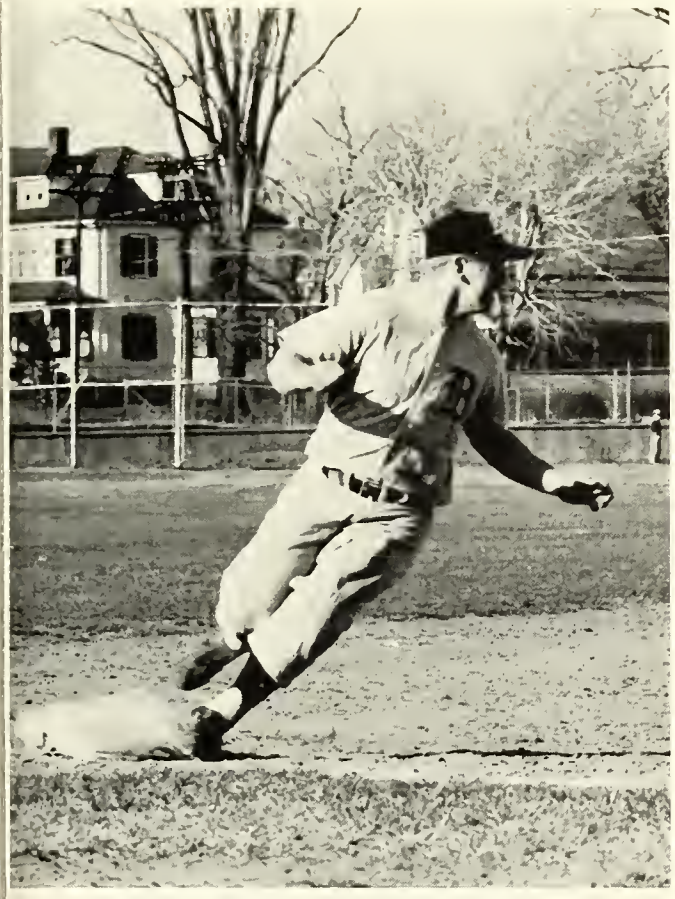

Captain Phil Curry rounds third base.

Tom Collard puts the tag on Stonehill's Jerry Cuniff.

Phil Curry scores against Durfee Tech.

Ralph Ricci tries to hit the outside corner with this pitch against Stonehill's Jim Healy.

Track

• At the present time, the 1964 track team, under the leadership of Captain Terry Weddleton is making preparations for the 1964 track season. Each member of the team will participate in two or possibly three events in a schedule of meets which includes opponents such as Southern Connecticut and Central Connecticut.

ROW 1: T. Weddleton, B. Mason, P. Koehler, M. O'Connor, B. Patenaude, R. Stewart. ROW 2: Coach Swenson, E. Wormstead, A. Curry, L. Harmon, B. Burwood, B. Lane, G. Butler.

Bob Lane

Mike O'Connor

Tennis

• With a strong nucleus returning from last year's second-place finisher, the 1964 tennis season may mark the first time that the men's varsity squad will become champions of the southern New England conference. Holdovers include four year veteran Hilly Forman, juniors Bob Flynn, Skip Cross, Ted Davis; sophomores Dennis Maguire, Pete Griffin, Paul Vital, and Dan Dobson. The Bears will play eight matches against such formidable opponents as Durfee Tech, Stonehill, Rhode Island College, and New Bedford Tech who, according to Dr. Rosen, is the team to beat.

ROW 1: B. Flynn, P. Griffin, S. Cross, D. Maguire. ROW 2: P. Vital, T. Davis, H. Forman, D. Dodson, C. Murch, Coach Dr. Rosen.

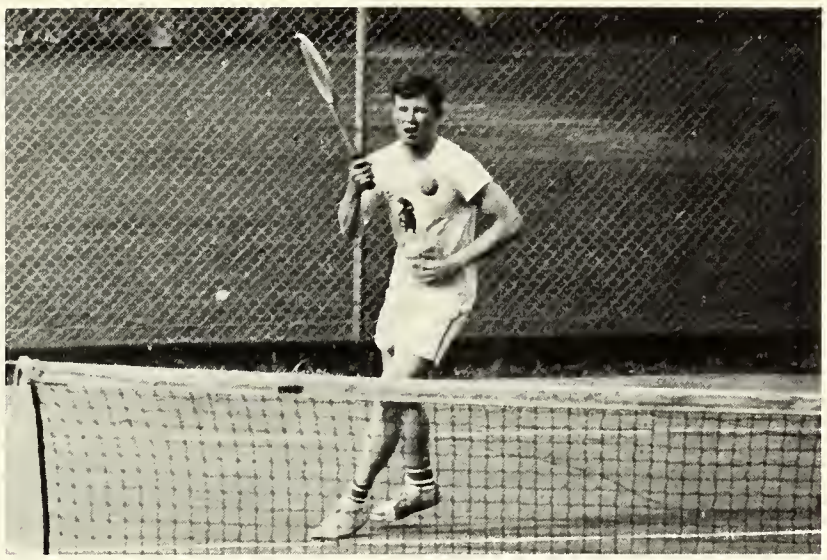

Bob Flynn smashes a return.

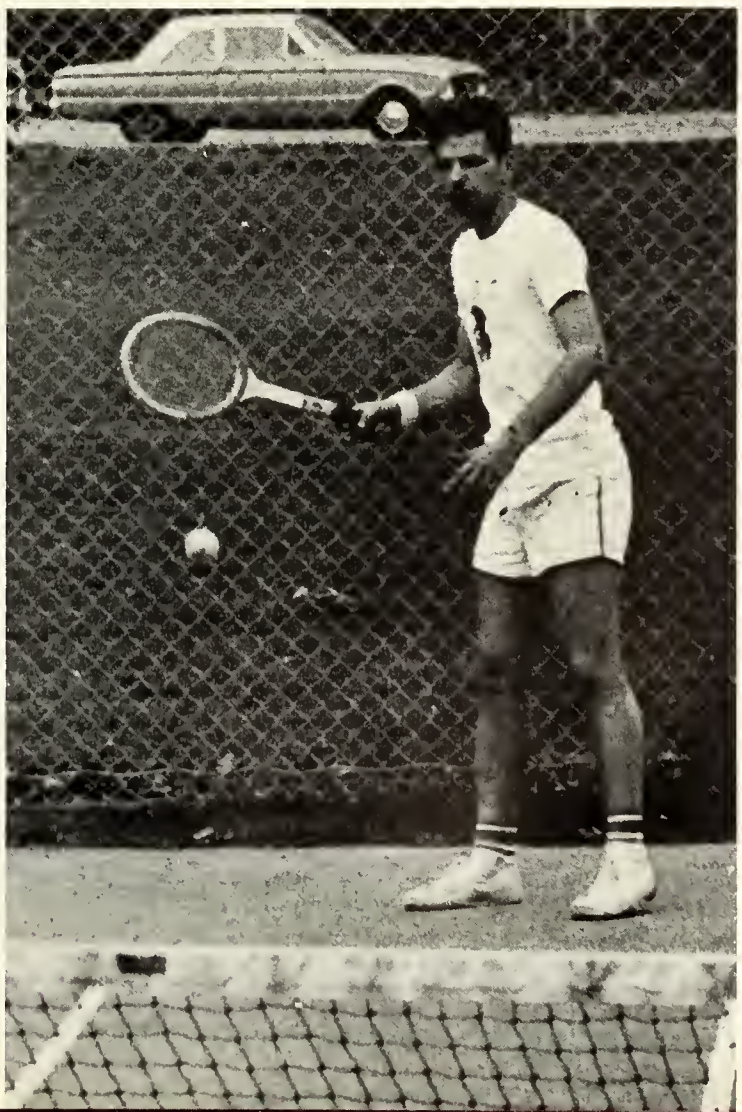

Hilly Forman eyes the ball for a return.

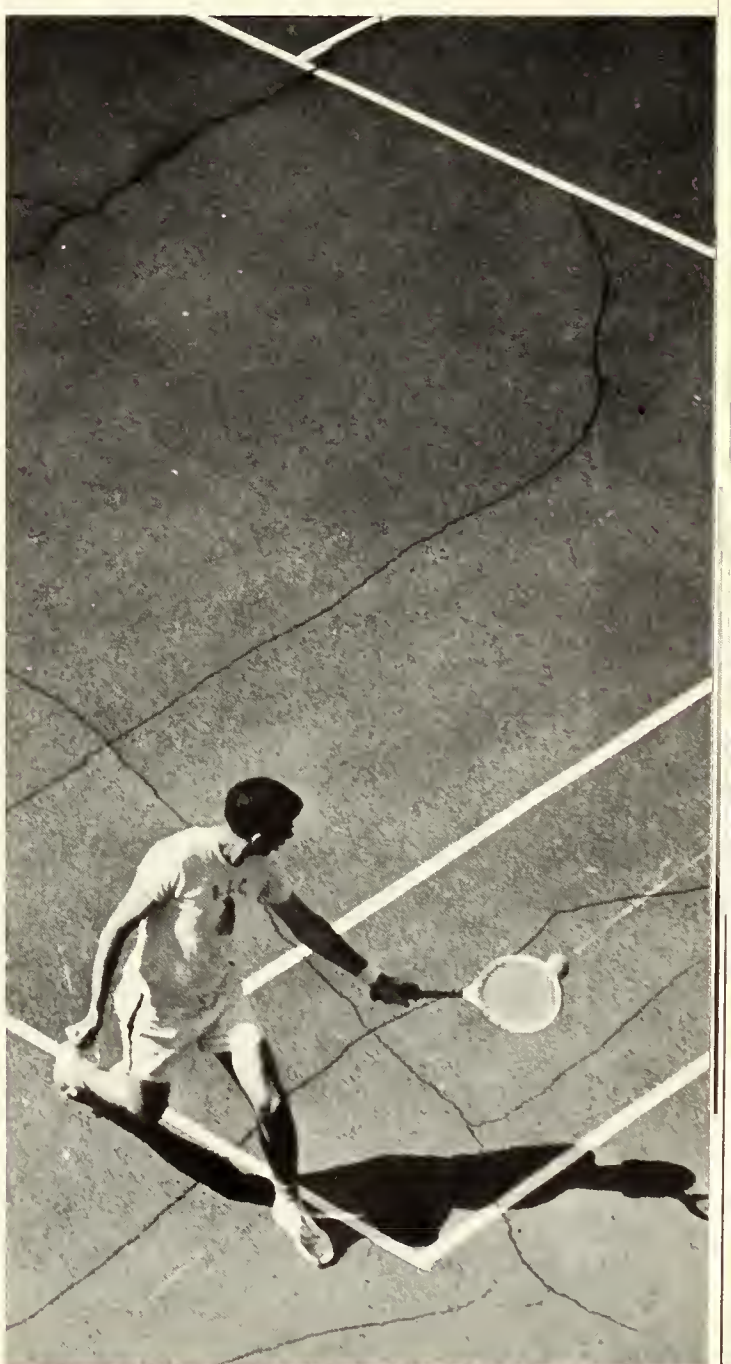

Ted Davis with a backhander.

Women's Recreation Association

Its Activities and Banquet.

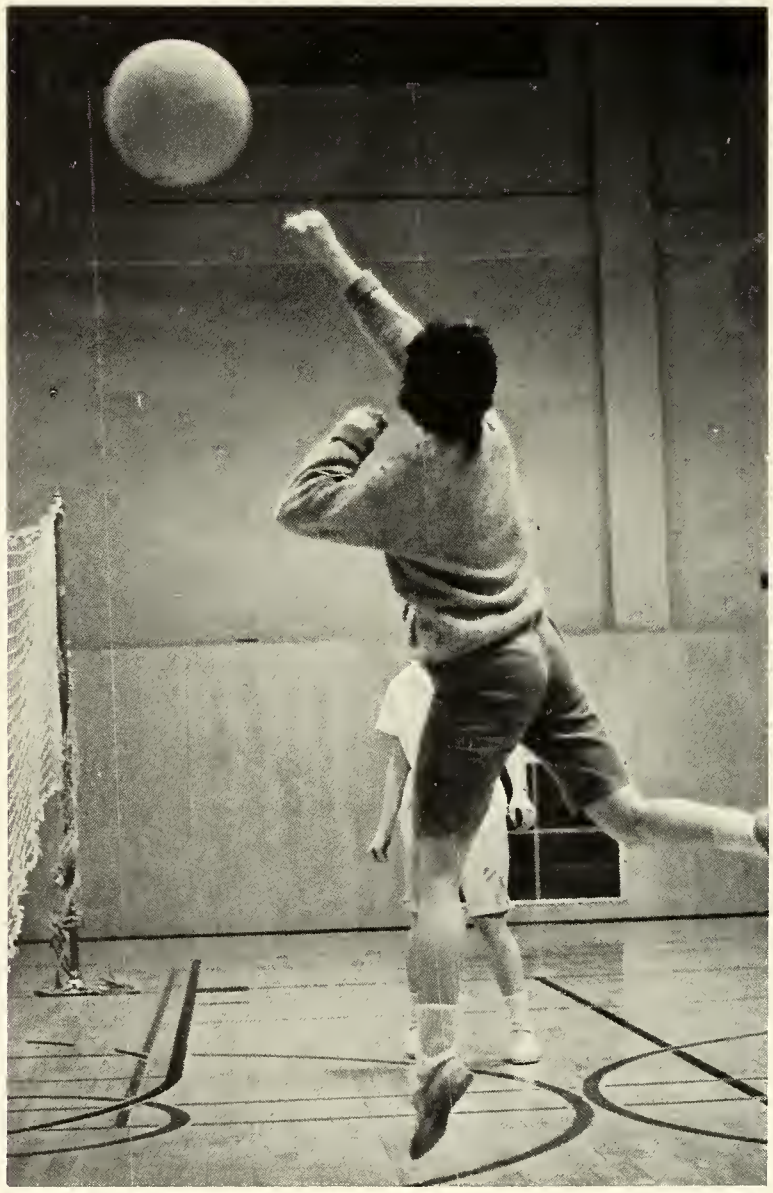

Dr. Mary J. Moriarty

Miss Patricia Phillips

TRADITIONS

Freshmen Initiation

I meant to wear knee socks so no one would notice.

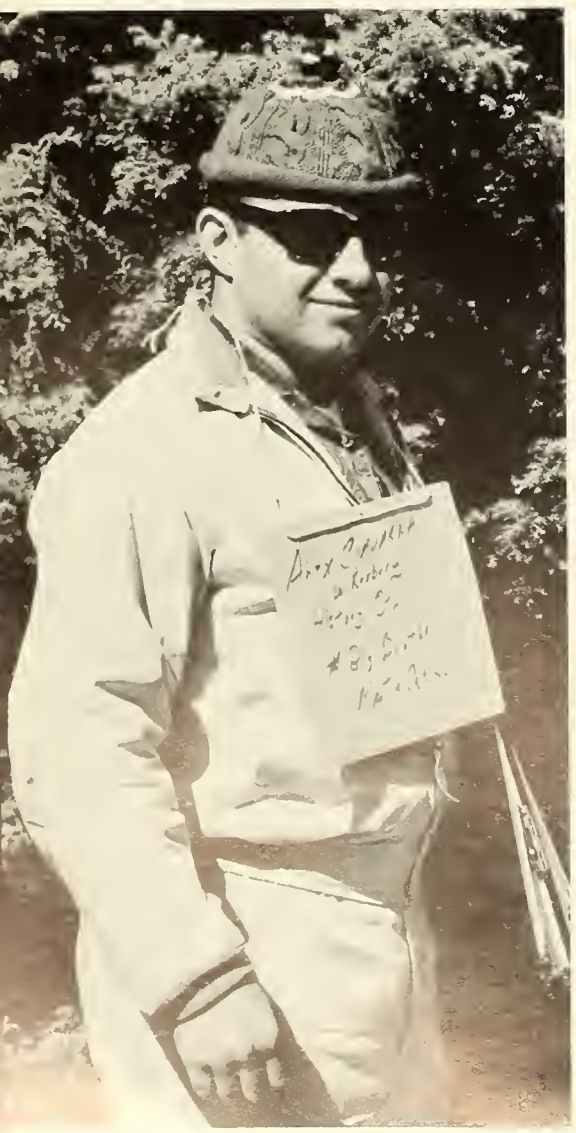

packages to this address.

You're the 17th sophomore who wanted the red kind—

They keep dandruff off the slides.

Homecoming 1963

Rally, Parade and Football Game

BEARS

Homecoming Banquet and Dance

Dave Morwick presents Bob Lane with the Most Valuable Player Award.

President Rondileau crowns Queen Pat. *L-R:* Sharon Galeazzi, Ronna Ratner, Pat Correa, President Rondileau, Peggy Dooley, and Janice Hopwood.

S.C.A. Dance

Reception line

THE QUEEN AND HER COURT—D. Folan escorted by R. Mason, M. Stolgitis escorted by D. Gardner, Queen B. Burgo, S.C.A. President J. Henry, B. Indelicato escorted by L. Schofield.

Christmas Banquet and Entertainment

Women's Glee Club

Sing along with Jim!

Mardi Gras

The march of the kings and queens.

Le Grand Prix

The illustrious Dr. Wall

King David Morwick and Queen Carol Morris

Casey or Kildare?

M.A.A. Banquet

Guest speaker Swed Nelson

Coach Swenson argues his point.

Junior Prom

Queen Carol Driscoll being crowned by Junior President Bob Macomber. L. Watkins escorted by R. Govoni, P. Correa escorted by J. Morrissey, Queen C. Driscoll escorted by J. Collins, M. Corcoran escorted by J. Newburn, M. Melcher escorted by B. Macomber.

Claire Maire Hart

Sor

Drama presentations

Where's Charlie

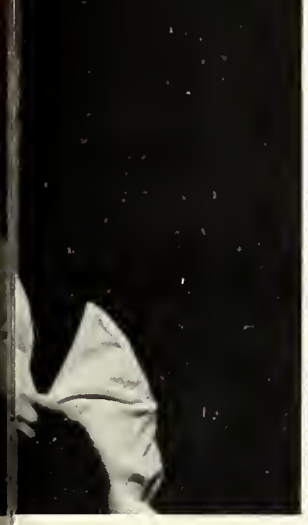

rong Number

Stage Door

Oedipus Rex

A production by the National Catholic University Players.

Aquabrytes Spring Show

Modern Dance Performance

Convocation

Marshall Weygand guides us down the aisle.

Dr. Irving Starr, our guest speaker, talks on "Pursuit of Excellence."

Senior President Tony Sarno welcomes all.

Relaxation and Study

What do you mean, you've never heard of board topics?

Study for finals? I've already signed my contract!

Maybe we could play Brockton High.

You're holding a funeral for Flora Dora who?

If I get my hands on whoever put the hairspray label on the Jiffy starch can . . .

Surprise! Bet you thought I was sleeping.

There must be something else to do around here on weekends.

"Us Tareyton smokers would rather fight than switch."

It's just a habit I picked up when I was a freshman.

Don't you see, "Huckleberry Hound" has much more universal appeal.

Stop those arsonists!

It's nice to have the day off to catch up with all our assignments.

What's going on here?

Who said Bridgewater has a no-cut system?

You say you whipped it up in the lab when T.L. wasn't looking?

When the "saints" come marchin' in—watch out!

Senior Directory

ALDEN, Mary Patricia, 37 Strong Ave., E. Bridgewater
W.R.A. 1, 2, 3, 4; Newman Club 1.

ALLEY, John, Taunton St., Lakeville

AMORIM, Grace, 79 Elm St., N. Easton
W.R.A. 1, 2, 3, 4; Newman Club 1, 2, 3, 4.

ANDERSON, Carole, 56 Margin St., Haverhill
W.R.A. 1, 2, 3, 4; Newman Club 1, 2, 3, 4, Ass't Treas. 2, 3.

ANTI, Rena Rose Marie, 153 Main St., Kingston
W.R.A. 1, 2, 3, 4; Newman Club 1, 2, 3, 4; Women's Glee Club 2, 3, 4; Mixed Chorus 2; Drama Club 3, 4; Dormitory Council 4.

APPIANI, Gail, 44 Winthrop St., Medford
W.R.A. 1, 2, 3, 4, Act. Dir. 2, Ass't Rec. Sec. 3, Rec. Sec. 4; Christian Fellowship 1, 2, 3, 4; *Campus Comment* 1, 2, 3, 4; Kappa Delta Pi 3, 4; Division Rep. 2; Woodward Houseboard Pres. 3; Dormitory Council 3, Pres. 4; A.C.E. 4.

ASSETTA, Carol, 11 Maple St., Franklin
W.R.A. 1, 2, 3, 4; Newman Club 1, 2, 3, 4; A.C.E. 2, 3; Mixed Chorus 1, 2; Women's Glee Club 1, 2, 3, 4.

AVIS, Carole Nancy, 1221 East Rodney French Blvd., New Bedford
W.R.A. 1, 2, 3, 4; Menorah Club 1, 2, 3, 4, Sec. 2, V. Pres. 3, Pres. 4; Debating Club 2; *Chapbook* 3; *Campus Comment* 3, 4.

BAILLIEUL, Lois Katherine, 82 Woodside Terrace, Springfield
W.R.A. 1, 2, 3, 4, Act. Dir. 3; Christian Fellowship 1, 2, 3, 4; A.C.E. 3, 4; *Alpha* 4.

BALDRATE, Tracy, 57 Mt. Prospect St., Bridgewater
M.A.A. 1, 2, 3, 4; Football 2; Dormitory V. Pres. 3; S.C.A. Del. 3; Kappa Delta Phi 2, 3, 4; Intramural Basketball 1, 2, 3, 4.

BALDWIN, Richard Spencer, 8 Birch Tree Rd., Foxboro
M.A.A: 1, 2, 3, 4; Kappa Delta Phi 2, 3, 4; Track 2; Football 2; Re-Accreditation Comm. 3, 4.

BALEWICZ, Theresa Ann, 29 Pond Lane, Randolph
W.R.A. 1, 2, 3, 4; Newman Club 1, 2, 3; Speech Assoc., Co-Treas. 1, 2, 3, 4; *Campus Comment* 1, *Chapbook* 3.

BARNETT, Linda Ann, 28 Carleton Ave., Brockton
W.R.A. 1, 2, 3, 4; Newman Club 1, 2, 3, 4; Drama Club 3, 4; Kappa Delta Pi 3, 4, Sec. 4.

BEACH, Donald, 217 W. Squantum St., Quincy
M.A.A. 1, 2, 3, 4; Bowling 1, 2; Track 1; Intramural Basketball 1, 2; Alpha Upsilon 2, 3, 4; A.C.E. 4.

BELL, William Joseph, 215 Crafts Rd., Brookline
M.A.A. 1, 2, 3, 4; Kappa Delta Phi 3, 4, Treas. 3; *Olympian*, Editor 3, 4; Track 1, 2, 3, 4; Biology Club 1, 2, 3, 4; Men's Dormitory Council, Sec. 3, 4.

BELLACQUA, Robert Anthony, 23 Karen Rd., Hanover
M.A.A. 1, 2, 3, 4; Newman Club 3; College Dance Band 1, 2; Debate Club 3, 4; D.S.C. Del. 4.

BELONIS, Sandra Helen, 14 Townsend Terrace, Framingham
W.R.A. 1, 2, 3, 4, Div. Rep. 2; Newman Club 1, 2, 3, 4, Div. Rep. 2; A.C.E. 2, 3, 4, First V. Pres. 3, Pres. 4; Woodward Houseboard, Sec. 3; Dormitory Council 3.

BERNARD, Suzanne Alice, 40 Governor Ave., S. Bellingham
W.R.A. 1, 2, 3, 4; Newman Club 1, 2, 3, 4; A.C.E. 3, 4.

BERMAN, Barry Howard, R.F.D. 3 Box 360, Bedford St., Middleboro
M.A.A. 1, 2, 3, 4; Basketball 1; Track 1, 4; Cross Country 1, 2; Kappa Delta Phi 3, 4.

BERRY, Frances, 40 Hillside Ave., Braintree
W.R.A. 1, 2, 3, 4; Women's Glee Club 3, 4; Christian Fellowship 2, 4.

BERRY, Marilyn, 207 Lawton St., Somerset
W.R.A. 1, 2, 3, 4; Christian Fellowship 1, 2, 3, 4; A.C.E. 3, 4; French Club 1; Women's Glee Club 3, 4; *Campus Comment* 3, 4; Library Comm. 1.

BIGELOW, Judith Florence, 106 Barber St., Springfield
W.R.A. 1, 2, 3, 4, Div. Rep. 1; Newman Club 1, 2, 3, 4; *Campus Comment* 2, 3, 4; *Alpha* 3, 4, Sec. 4; A.C.E. 1, 2, 3; French Club 2, 3, 4, Pub. Chairman 2; Women's Glee Club 3, 4.

BIONDI, Marta Joan, 2 Berkley St., Taunton
W.R.A. 1, 2, 3, 4; Newman Club 1, 3, 4; A.C.E. 3, 4; Orchestra 1, 2; Mixed Chorus 1, 2; Women's Glee Club 3, 4.

BOTELHO, Elaine Anna, 171 Hadley St., New Bedford
W.R.A. 1, 2, 3, 4; Newman Club 1; Herodotus Club 4; Kappa Delta Pi 4.

BOUCHER, Victoria Walmsley, 81 Court St., Whitman
W.R.A. 1, 2, 3, 4; Christian Fellowship 2, 3; *Campus Comment* 4.

BOWEN, Carole Ann, 71 Hope St., Attleboro
W.R.A. 1, 2, 3, 4; Newman Club 1, 2.

BRANCO, John Farias, 289 Montaup St., Fall River
M.A.A. 1, 2, 3, 4; Newman Club 1, 2, 3, 4; Herodotus Club 1; Mixed Chorus 2; A.C.E. 4.

BRANDRETH, Shirley, 56a Jefferson St., Attleboro
W.R.A. 1, 2, 3, 4; Christian Fellowship 1, 2, 3, 4, Exec. Board 2, 3; Herodotus Club 4.

BROWN, Nancy, Bailey's Lane, West Newbury
W.R.A. 1, 2, 3, 4; Kappa Delta Pi 3, 4.

BUBA, Thomas Alexander, 56 Palmer St., Fall River
M.A.A. 1, 2, 3, 4; Newman Club 1; Drama Club 1, 2, 3; Biology Club 3, 4; Kappa Delta Phi 2, 3, 4.

BURBANK, Heather, 62 Bay St., Hull
W.R.A. 1, 2, 3, 4; Christian Fellowship 1, 2, 3, 4, Pub. Chairman 4; A.C.E. 3, 4; Art Club 3; Women's Glee Club 2, 3, 4, Robe Chairman 4; Woodward Houseboard 3, Pres. Pro-tem. 3, Pope Hall Pres. 4; Dormitory Council 3, 4.

BURBINE, Eleanor, 18 Forest St., Whitman
W.R.A. 1, 2, 3, 4; Newman Club 1, 2, 3, 4.

BURGO, Barbara Ann, 312 Purchase St., New Bedford
W.R.A. 1, 2, 3, 4; Newman Club 1, 2, 4; A.C.E. 2, 3, Exec. Board 3, Rec. Sec. 4; Woodward Houseboard 3; Dormitory Council Sec. 4.

BURKE, John, 39 Winthrop St., Brockton
M.A.A. 1, 2, 3, 4; Newman Club 1, 4; Alpha Upsilon 2, 3, 4.

BUSH, Henry, 45 Ingrid Rd., Weymouth
M.A.A. 1, 2, 3, 4; Newman Club 3; A.V. Club 3; Alpha Upsilon 2, 3; A.C.E. 4; Civic Comm. 4, Chairman 4.

BUTLER, Gerald Martin, 209 Elm St., Somerset
M.A.A. 1, 2, 3, 4; Intramural Basketball 1, 2, 3, 4; Track Mgr. 2, 3, 4; Herodotus Club 2; Art Club 1; Alpha Upsilon 2, 3, 4; Division Rep. 3; D.S.C. Pres. 4.

CABRAL, Daniel, 113 Alberta Ave., Somerset
M.A.A. 1, 2, 3, 4; Mixed Chorus 2; A-V. Club 3, 4; Intramural Basketball 1, 2, 3, 4; Alpha Upsilon 2, 3, 4; Interdormitory Softball 4; A.C.E. 4.

CALZINI, Robert James, 115 North Ave., Natick
M.A.A. 1, 2, 3, 4, Sec. 4; Newman Club 1, 3; Alpha Upsilon 2, 3, 4, Ass't. Treas. 4; Visual Arts Club, 1, 2, Pres. 2; Mixed Chorus 2; Football 2; Men's Glee Club 3, 4; Dormitory President 4.

CAMERON, Ann, 1 Homans Lane, Canton
W.R.A. 1, 2, 3, 4; Christian Fellowship 1, 2, 3, 4.

CAMBELL, Beverly, 88 Charles St., Whitman
W.R.A. 1, 2, 3, 4; Newman Club 1, 2, 3, 4.

CANDEIAS, Sandra Ann, 1191 Davol St., Fall River
W.R.A. 1, 2, 3, 4; Newman Club 1, 4; A.C.E. 4.

CARR, Marjorie Ruth, 376 Newport Ave., S. Attleboro
W.R.A. 1, 2, 3, 4; Christian Fellowship 1, 2, 3, 4, Rec. Sec. 2, Pres. 3; Kappa Delta Pi 3, 4; Organ Club 1, 2, 3, 4, Sec.-Treas. 2, Pres. 3, 4; Dormitory V-Pres. 2; Women's Glee Club 1, 2, 3, 4, Pres. 4.

CARUSO, Carol Ann, 133 Ten Hills Rd., Somerville
W.R.A. 1, 2, 3, 4; Newman Club 3, 4; Art Club 3, 4; A.C.E. 4.

CASEY, Robert, 81 William St., Rockland
M.A.A. 1, 2, 3, 4; Intramural Basketball 1, 2, 3, 4; Art Club 1, 2, 3.

CASPER, Jo-Ann Elizabeth, 719 Maple St., Fall River
W.R.A. 1, 2, 3, 4; Newman Club 1, 2, 3; Biology Club 3.

CICCHESE, Rita Ann, 1265 Pleasant St., E. Weymouth
W.R.A. 1, 2, 3, 4; Newman Club 1, 2; A.C.E. 3, 4.

CIRELLO, Judy Ann, 6 Ponkapoag Way, Canton
W.R.A. 1, 2, 3, 4; Biology Club 3, 4.

CLAVETTE, Judith, 31 Prospect St., N. Attleboro
W.R.A. 1, 2, 3, 4; Christian Fellowship 2, 3; Drama Club 2, 3; Kappa Delta Pi 3, 4; *Campus Comment* 4.

CONDRON, David Richard, 4 Garden St., Pittsfield
M.A.A. 1, 2, 3, 4; Newman Club 1, 2; Kappa Delta Phi 2, 3, 4; Mixed Chorus 1, 2; Men's Glee Club 3, 4; Dormitory Council 3, 4; Assembly Comm. 2, 3, 4, Chairman 3; *Campus Comment* 3, 4, Photographer 4; A.C.E. 4; Art Club 2; S.C.A. 4.

CONSIDINE, Christine Frances, 328 Center St., Bridgewater
W.R.A. 1, 2, 3, 4; Newman Club 1, 2, 3, 4; D.S.C. 2, 3, 4, Ass't Sec. 3, Sec. 4; Div. Rep. 3; *Campus Comment* 4.

CORCORAN, Marjorie, 44 Fourth St., Attleboro
W.R.A. 1, 2, 3, 4, Pub. Chairman 3; Newman Club 1, 2; Aquabrytes 1, 2, 3, 4, Rec. Sec. 3; PEM Club 1, 2; Kappa Delta Pi 3, 4.

CORREA, Patricia Ann, 242 Essex St., Fall River
W.R.A. 1, 2, 3, 4; Newman Club 1, 2; Drama Club 1; Public Relations 1, 2; Dormitory Council 3, 4; Tillinghast Houseboard 3; Pope Hall Houseboard 4.

COSTA, Rebecca, 100 Clark St., New Bedford
W.R.A. 1, 2, 3, 4; Newman Club 1, 2, 3, 4; Women's Glee Club 2, 3, 4; A.C.E. 3, 4.

COSTELLO, E. Dianne, 23 Noyes Ave., Brockton
W.R.A. 1, 2, 3, 4; Newman Club 1.

COUTO, Nancy Lee, 9 Goldman Ave., N. Dartmouth
W.R.A. 1, 2, 3, 4; Newman Club 1, 2, 3, 4; Visual Arts Club 1, 2, 3, Treas. 2; *Campus Comment* 1, 2; *Chapbook* 3, 4; Drama Club 1; Kappa Delta Pi 3, 4; Organ Club 3, 4.

CRAVEN, Helen, County Rd., Berkley
W.R.A. 1, 2, 3, 4; Christian Fellowship 1, 2, 3, 4; Kappa Delta Pi 3, 4, Sec. 3.

CROOKS, Bertine, 91 Cross St., Bellinghan
W.R.A. 1, 2, 3, 4; Newman Club 1, 2, 3, 4; Aquabrytes 1; A.C.E. 3, 4.

CROSSMAN, Linda Lee, 213 Pond St., Weymouth
W.R.A. 1, 2, 3, 4, V. Pres. Pro-tem. 3; Christian Fellowship 2; PEM Club 1, 2, 3, 4, V.-Pres. 3, Pres. 4; Basketball 2, 3.

CULLEN, Kathleen, 93 Old St., Randolph
W.R.A. 1, 2, 3, 4; Newman Club 1, 2, 4; A.C.E. 3, 4; D.S.C. 3; Modern Dance 2, 3, 4.

CURRY, Arthur Paul, 331 Adams St., Dorchester
M.A.A. 1, 2, 3, 4, Div. Rep. 4; Track 1, 2, 3; Football 1, 2, 3; Intramural Basketball 1, 2, 3, 4; Bowling 3, 4; Division Rep. 2; Alpha Upsilon 2, 3, 4; Drama Club 3.

CURRY, Philip, 35 Eel Pond Rd., Buzzards Bay
M.A.A. 1, 2, 3, 4, Div. Rep. 3, V.-Pres. 4; Football 3; Intramural Basketball 1, 2, 3, 4; Bowling 2, 3, 4; Baseball 1, 2, 3, 4, Capt. 4; Alpha Upsilon 2, 3, 4; Drama Club 3; Christian Fellowship 2.

CURITS, Margaret, 93 Pleasant St., N. Andover
W.R.A. 1, 2, 3, 4; Christian Fellowship 2, 3, 4; A.C.E. 3, 4; Women's Glee Club 3, 4.

DASZKIEWICZ, Veronica Margaret, 49 Wilmarth Rd., Randolph
W.R.A. 1, 2, 3, 4; Newman Club 1, 2, 3, 4; Irish Club 3, 4; A.C.E. 4; Booster Club 3, 4; Day Student Comm., 2, 3.

DeBALSI, Carol Ann, 475 Prescott St., New Bedford
W.R.A. 1, 2, 3, 4; Newman Club 1; Tillinghast Houseboard 3, Treas. 3; Dormitory Council 3.

DelNEGRO, Catherine, 46 Johnson St., N. Adams
W.R.A. 1, 2, 3, 4, Corres. Sec. 4; S.C.A. Elections Comm. 2; Division Rep. 1, 2, 3; Newman Club 1, 2, 3, 4; Drama Club 1, 2; Modern Dance Club 2, 3, 4, Sec. 3; *Alpha* 3, 4, Photography Co-Editor 4.

DeMARCO, Patrick, 611 Kathleen Ave., Somerset
M.A.A. 1, 2, 3, 4.

DEMPSEY, Elaine, 51 Oliver St., Fall River
W.R.A. 1, 2, 3, 4; Newman Club 1, 2, 3, 4; A.C.E. 2, 3, 4, Ass't Treas. 3, Treas. 4; Art Club 3; *Alpha* 4.

DOLLIVER, Kathryn Veronica, 64 Capen St., Dorchester
W.R.A. 1, 2, 3, 4, Division Rep. 4; Christian Fellowship 2, 3, 4; Drama Club 2, 3, 4; Re-Accreditation Comm. 3, 4; D.S.C. Ass't. Sec. 3.

DOUCETTE, Arlyce Therese, 72 Sheppard Ave., Braintree
W.R.A. 1, 2, 3, 4; Newman Club 1; *Campus Comment* 2, 3; D.S.C. Delegate 2, 3; *Chapbook* 3.

DRINKWATER, Martha Rankin, 14 Winthrop Terrace, Wayland
W.R.A. 1, 2, 3, 4, Pub. Chairman Pro-tem and First V.-Pres. Pro-tem. 3, Pres. 4; Christian Fellowship 1, 2, 3, 4, V.-Pres. 4; Class Constitution Comm. 1; Women's Glee Club 1, 2, 3, 4; Mixed Chorus 1, 2; Dormitory Council 2, 3, 4; Tillinghast Houseboard 2, 3; *Campus Comment* 3, 4; Drama Club 3, 4; Pope Hall Houseboard 4.

DRISCOLL, Carol, 130 Read St., Somerset
W.R.A. 1, 2, 3, 4; Newman Club 3, 4; Women's Glee Club 2, 3, 4; Irish Club 3, Sec. 3; *Campus Comment* 2, 4.

DRUMMEY, Sally, 27 Davis St., N. Andover
W.R.A. 1, 2, 3, 4; Newman Club 1, 2, 3, 4; Woodward Houseboard 3, Pope Houseboard 4, Sec. 4; Dormitory Council 3, 4; A.C.E. 3, 4.

DUARTE, Carol, 480 Somerset Ave., Taunton
W.R.A. 1, 2, 3, 4; Newman Club 1, 2, 4; *Campus Comment* 2, 3, 4; *Chapbook* 3; Irish Club 3.

DUNN, Linda Mae, 65 Gill St., Avon
W.R.A. 1, 2, 3, 4; Newman Club 1, 3; Archery 1; Biology Club 3, 4; Drama Club 3, 4; Band 1, 2, 3, 4; V. Pres. 3, Sec. 4.

DWYER, Jacqueline Adelaide, 109 Pine Hill Rd., Bedford
W.R.A. 1, 2, 3, 4; A.C.E. 2; Assembly Comm., 1, 2; Modern Dance 1, 2, 3, 4, V.-Pres. 3, Pres. 4.

DYER, Eileen Frances, 145 S. Worcester St.
W.R.A. 1, 2, 3, 4; Newman Club 2, 3, 4; Women's Glee Club 2, 3, 4; A.C.E. 3, 4.

EALES, Carol, 40 Holt Rd., Holden
W.R.A. 1, 2, 3, 4, Division Rep. 2; Christian Fellowship 1, 2, 3, 4, Class Rep. 3; A.C.E. 2, 3, 4; Women's Glee Club 3, 4; Drama Club 1, 2, 3, 4; Kappa Delta Pi 3, 4; *Alpha* 3, 4 Photography Co-Editor 4.

ELLIOTT, Charles William, 14 Christine Terrace, Weymouth
M.A.A. 1, 2, 3, 4; Baseball 2, 3, 4; Football 2, 3; Bowling 2, 3, 4; Kappa Delta Phi 3, 4; Intramural Basketball 2, 3, 4.

ELLIOTT, Gary William, 29 Cochato Park, Randolph
M.A.A. 1, 2, 3, 4; Freshman Class Vice-Pres.

ERIKSON, Penelope Joan, 25 Churchill Rd., Quincy
W.R.A. 1, 2, 3, 4; Christian Fellowship 1, 2, 3, 4; PEM Club 1, 2, 3, 4.

ESSOIAN, Carol Ann, 82 Bellevue Rd., Andover
W.R.A, 1, 2, 3, 4; Christian Fellowship 1, 3, 4; *Campus Comment* 4.

ESTES, Linda Jane, 223 Sandwich St., Plymouth
W.R.A. 1, 2, 3, 4; Christian Fellowship 1, 2, 3; *Campus Comment* 3, 4; D.S.C. 4, Division Rep. 3; Elections Comm. 4.

FERGUSON, Donna Carlyle, 155 Liberty St., Braintree
W.R.A. 1, 2, 3, 4.

FERRANDINO, Gloria Jean, 465 Prospect St., W. Boylston
W.R.A. 1, 2, 3, 4, Act. Dir. 2; Newman Club 1, 2, 3, 4; Pem Club 1, 2, 3, 4; Art Club 3; Woodward Houseboard 3; Dormitory Council 3.

FIGUEIREDO, Jo-Ann Cecilia, 87 Fruit St., New Bedford
W.R.A. 1, 2, 3, 4; Newman Club 1, 2, 3, 4; A.C.E. 2, 3, 4.

FINERFROCK, Lynne, 10 Addison St., Braintree
W.R.A. 1, 2, 3, 4; Christian Fellowship 1, 2, 3, 4; Women's Glee Club 3, 4.

FITZGERALD, Claire Louise, 165 Robeson St., Fall River
W.R.A. 1, 2, 3, 4; A.C.E. 4.

FITZGERALD, Sheila Marie, 94 Oak St., S. Weymouth
W.R.A. 1, 2, 3, 4; Newman Club 1, 2, 3, 4.

FITZPATRICK, Ann Marie, 19 Alfred Terrace, Randolph
W.R.A. 1, 2, 3, 4; Newman Club 1, 2, 3, 4; Irish Club 3, 4; D.S.C. 2.

FORD, Nancy Elaine, 62 Adams St., Medford
W.R.A. 1, 2, 3, 4; Christian Fellowship 1, 3, 4; Irish Club 3; Drama Club 1, 3.

FORMAN, Hillard, 1228 New Boston Rd., Fall River
M.A.A. 1, 2, 3, 4; Menorah Club 1, 2, 3, 4; Tennis Varsity 1, 2, 3, 4; Intramurals 2, 3, 4; Alpha Upsilon 2, 3, 4; Men's Dormitory Council 3.

FOSS, Jana, 35A St. John's Rd., Watford, Herts., England
W.R.A. 1, 2, 3, 4, Act. Dir. 3; Christian Fellowship 1; PEM Club 1, 2, 3, 4, *Campus Comment* 3, 4; Visual Arts Club 3, 4; Prog. Dir. 3, Sec. 4; *Alpha* 3, 4; Drama Club 4.

FOUNTAIN, Richard, 12 Bossi Ave., Randolph
M.A.A. 1, 2, 3, 4; *Campus Comment* 4.

FREEMAN, Janet, 8 Everett St., Taunton
W.R.A. 1, 2, 3, 4; Christian Fellowship 1, 2, 3, 4; A.C.E. 3, 4; Women's Glee Club 3, 4.

FREITAS, Sylvia, Box 596 Vineyard Ave., Oak Bluffs
W.R.A. 1, 2, 3, 4; Newman Club 1, 2, 3, 4; Women's Glee Club 1, 2, 3, 4; Mixed Chorus 1, 2.

FRY, Sandra, Box 92, Meadow St., South Carver
W.R.A. 1, 2, 3, 4.

FUCHS, Peter Eugene, 118 Adams St., New Bedford
M.A.A. 1, 2, 3, 4; Newman Club 1; Herodotus Club 1, 2; Alpha Upsilon 2, 3; Track 2, 3; S.C.A. Delegate 3; V.-Pres. S.C.A. 4; Re-Accreditation Committee 3, 4; Intramural Basketball 1, 2, 3, 4.

FULGINITI, Gail Susan, 437 N. Warren Ave., Brockton
W.R.A. 1, 2, 3, 4; Newman Club 1, 2, 3, 4; A.C.E. 4.

FULLER, Linda Murielle, 79 E. High St., Avon
W.R.A. 1, 2, 3, 4; Christian Fellowship 1, 3, 4; D.S.C. Sec. 2, 3, Delegate 1, 4; Modern Dance 1, 2, 3, 4, Treas. 3; A.C.E. 3, 4; Division Rep. 2.

GALLAGNER, Barry Paul, 10 Vesey Rd., Randolph
M.A.A. 1, 2, 3, 4; Newman Club 1; Freshmen Class Treas.; Intramurals 1, 2, 3, 4; Herodotus Club 1, 2, 4; Art Club 1; Alpha Upsilon 2, 3, 4; D.S.C. V. Pres. 4.

GAMACHE, Joyce, 351 S. Main St., Raynham
W.R.A. 1, 2, 3, 4; Newman Club 1, 2, 3, 4; A.C.E. 3, 4.

GEARY, Robert Wesley, 25 Camel St., Fairhaven
M.A.A. 1, 2, 3, 4; Christian Fellowship 1, 2, 3, 4, Treas. 3; Assembly Comm. 3, 4; Men's Dormitory Council Treas. 4.

GEORGE, Elaine Marie, 44 Colby St., Bradford
W.R.A. 1, 2, 3, 4; Orthodox Club 2; A.C.E. 3; Woodward Houseboard Proctor 3.

GIBBONS, Gay Jane, 105 Sherman St., Canton
W.R.A. 1, 2, 3, 4 Christian Fellowship 1, 2, 3, V.-Pres. Social Services 3; *Campus Comment* 1, 2; Drama Club 1, 2, 3, 4; *Alpha* 3, 4, Exec.-Editor 4; A.C.E. 1.

GLINSKI, Joan, 150 Birch St., N. Abington
W.R.A. 1, 2, 3, 4; Newman Club 1, 2, 3, 4.

GOMES, Beverly Ann, 526 Elm St., E. Wareham
W.R.A. 1, 2, 3, 4; Newman Club 1, 2, 3, 4; A.C.E. 3, 4.

GOMES, Linda Ida, 946 Terry Lane, New Bedford
W.R.A. 1, 2, 3, 4; Newman Club 1, 2, 3, 4; French Club 3, 4; A.C.E. 2, 3, 4.

GOULDRUP, Lawrence Wayne, 53 Glen Ave., Brockton
M.A.A. 1, 2, 3, 4; Alpha Upsilon 2, 3; Golf Team 2, 3, 4 Co-Capt. 4; Mixed Chorus 1, 2; Men's Glee Club 3; Division Rep. 1.

GRACE, Carole, 542 Fourth St., Fall River
W.R.A. 1, 2, 3, 4; Newman Club 1, 2, 4; A.C.E. 1, 4.

GREENE, Sandra, 35 Walnut St., Hyannis
W.R.A. 2, 3, 4; Christian Fellowship 2, 3; Drama Club 3, 4.

GREENE, Susan Adams, 94 Faxon Rd., N. Quincy
W.R.A. 1, 2, 3, 4; Newman Club 1, 2; Speech Assoc. Co-Treas. 1, 2, 3, 4.

GRIGGS, Linda Jacobson, 44 Broad St., Weymouth
W.R.A. 1, 2, 3, 4; Newman Club 1.

HACKETT, Carolyn Marie, 490 Summer St., Weymouth
W.R.A. 1, 2, 3, 4; Newman Club 2, 3, 4.

HAMMOND, Carolyn, 896 Highland Ave., Fall River
W.R.A. 1, 2, 3, 4; Modern Dance 3, 4; Women's Glee Club 1; Drama Club 1.

HARLOW, Linda, 1 Allen Court, Plymouth
W.R.A. 1, 2, 3, 4; Christian Fellowship 1, 2, 3; A.C.E. 4.

HARRINGTON, Carol, 8 Middle St., S. Dartmouth
W.R.A. 1, 2, 3, 4; Christian Fellowship 3, 4.

HARRIS, Joanne Irene, 438 Ash St., Brockton
W.R.A. 1, 2, 3, 4; A.C.E. 4.

HART, Claire-Marie, 932 Robeson St., Fall River
W.R.A. 1, 2, 3, 4; Newman Club 1, 2, 3, 4, Corres. Sec. 3, Chairman Advisory Board 4; Drama Club 1, 2, 3, 4; *Campus Comment* 1, 2, 3, 4, News Editor 2; *Chapbook* 1, 2, 3.

HART, Marianne Patricia, 43 Shetland Rd., Marblehead
W.R.A. 1, 2, 3, 4; Newman Club 1, 2; Drama Club 3, 4.

HARTLEY, Henry, Sinipatuit Rd., Rochester
M.A.A. 1, 2, 3, 4.

HEALD, Paula Katherine, 2165 G.A.R. Highway, Swansea
W.R.A. 1, 2, 3, 4; Newman Club 1, 2, 3, 4; Women's Glee Club 2, 3, 4; Drama Club 1, 3, 4.

HEAP, Russel, 54 Avon St., Taunton
M.A.A. 1, 2, 3, 4; Basketball 1, 2; Softball 1, 2, 3; Bookstore 2, 3, 4.

HENDERSON, Forest Edmond, 1928 S. Main St., Fall River
M.A.A. 1, 2, 3, 4; Biology Club 3, 4, Ass't Treas. 4.

HENRY, James Louis, 151 Cedar St., New Bedford
M.A.A. 1, 2, 3, 4; Newman Club 1, 2, 3, 4; *Campus Comment* 2, 3; Intramural Basketball 1, 2, 3, 4; S.C.A. Delegate 1, 3, Pres. 4; Sophomore Class V.-Pres. and Pres.; State College Coordinator 3; Track 2, 3; Faculty Campus Development Comm. 3; Student Union Building Comm. 3; Re-Accreditation Comm. 3, 4.

HILL, Linda Edith Marie, 25 Midland Rd., Morningdale
W.R.A. 1, 2, 3, 4; Christian Fellowship 1, 2, 3, 4; Drama Club 1, 2, 3, 4; *Campus Comment* 1, 2, 3, 4, Feature Editor 4; Visual Arts Club 2; *Alpha* 3, 4, Lit. Co-Editor 4.

HOBBS, Ellen Agatha, 201 Winthrop St., Fall River
W.R.A. 1, 2, 3, 4; Newman Club 1, 3, 4; A.C.E. 2, 3, 4; Women's Glee Club 4.

HOGAN, Margaret Elizabeth, 6 Hodges St., Taunton
W.R.A. 1, 2, 3, 4; Christian Fellowship 1, 2, 3, 4.

HOPKINS, Shirley, 10 Prospect St., N. Attleboro
W.R.A. 1, 2, 3, 4; Christian Fellowship 1, 2, 3.

HOPWOOD, Janice, 881 Pleasant St., Bridgewater
W.R.A. 1, 2, 3, 4; Christian Fellowship 2, 3; Modern Dance 3, 4, V.-Pres. 4; *Campus Comment* 4.

HOUGHTON, Sarah, 17 Eaton St., Wakefield
W.R.A. 1, 2, 3, 4; Christian Fellowship 1, 2, 3, 4; Women's Glee Club 2, 3, 4; A.C.E. 1, 2, 3, 4; Mixed Chorus 2.

HYLAND, Sarah Louise, Arnold Rd., Fiskdale
W.R.A. 1, 2, 3, 4; Newman Club 1, 2, 3; Women's Glee Club 1; Library Comm. 1, 2, 3, Treas. 2.

JOAQUIN, Joseph Perry, 750 East St., Brockton
M.A.A. 1, 2, 3, 4.

JOHNSON, Juliette, 198 Vernon St., Roxbury
W.R.A. 1, 2, 3, 4; Christian Fellowship 1, 2, 3, 4; PEM Club 1, 2, 3, 4; Modern Dance 3, 4.

JOHNSON, Priscilla, 54 Leydon Park Rd., Brockton
W.R.A. 1, 2, 3, 4; Christian Fellowship 2; D.S.C. Rep. 1.

JOSSELYN, Janice Louise, 116 Raynor Ave., Whitman
W.R.A. 1, 2, 3, 4; Christian Fellowship 2, 3, 4; Women's Glee Club 2, 3, 4; Mixed Chorus 2; A.C.E. 3.

KEEFE, Catherine, 624 Canton St., Stoughton
W.R.A. 2, 3, 4; Newman Club 2, 3, 4; A.C.E. 4.

KELLEY, Eleanor Helen, 23 Chestnut St., Hyde Park
W.R.A. 1, 2, 3, 4; Newman Club 1, 2, 3, 4 Ass't. Treas. 3; A.C.E. 2, 3, 4.

KELLY, Edward, 1220 Plymouth Ave., Fall River
M.A.A. 1, 2, 3, 4; Football 2, 3; Alpha Upsilon 3, 4; D.S.C. 1, 2, 3, 4 Treas. 4.

KELLY, John, 50 Franklin St., Hanson
M.A.A. 1, 2, 3, 4; Irish Club 3; Alpha Upsilon 2, 3, 4; Sports Photographer 2, 3, 4.

KESSLER, Sylvia, 127 Seventeenth St., Fall River
W.R.A. 2, 3, 4; Mermaid Club 2, 3, Sec. 3.

KEYES, Paul, 5 Howland Court, N. Easton
M.A.A. 1, 2, 3, 4; Christian Fellowship 4; A.C.E. 3, 4, Second V.-Pres. 4; Intramural Basketball 1, 2, 3, 4.

KILLAM, Mary, 260 River St., Braintree
W.R.A. 1, 2, 3, 4; Newman Club 1, 2, 3, 4; PEM Club 1, 2, 3, 4.

KING, Nancy Elizabeth, Anttila Court, Bryantville
W.R.A. 1, 2, 3, 4; Christian Fellowship 1, 2, 3, 4; Visual Arts Club 2, 3, 4, Pres. 3; *Campus Comment* 2, 3, 4, Exec. Ed. 3; Kappa Delta Pi 3, 4.

KNIGHT, Linda Lou, Church St. Ext., Mattapoisett
W.R.A. 1, 2, 3, 4; Christian Fellowship 1, 2, 3, 4, V.-Pres. of Fellowship Pro-temp 4; A.C.E. 1, 2, 3, 4.

KOEHLER, R. Peter, 15 Brewster Terrace, Methuen
M.A.A. 1, 2, 3, 4; Newman Club 1, 2, 3, 4; Intramural Basketball 1, 2, 3, 4; Herodotus Club 1, 2; Men's Dormitory Council 2; Art Club 2; Kappa Delta Phi 2, 3, 4.

KRAUSE, Joanna, 108 Jason St., Pittsfield
W.R.A. 1, 2, 3, 4; Christian Fellowship 1, 2, 3, 4; Women's Glee Club 1, 2, 3, 4; Drama Club 3; Mixed Chorus 1, 2.

KRUEGER, Meredith Pollard, 6 Alger Ave,, Taunton
W.R.A. 1, 2, 3, 4; Christian Fellowship 1, 2; A.C.E. 3.

KRUEGER, Robert, 6 Alger Ave., Taunton
M.A.A. 1, 2, 3, 4; Freshmen Class President; Sophomore Class President; Baseball Manager 1, 2, 3, 4; Bookstore 1, 2, 3, 4, Manager 2, 3, 4.

KRUGER, Cynthia Gertrude, 504 Sawyer St., New Bedford
W.R.A. 1, 2, 3, 4; Newman Club 1; Kappa Delta Pi 3, 4; *Campus Comment* 4.

LaFONTAINE, Jacqueline, 241 Read St., S. Attleboro
W.R.A. 1, 2, 3, 4; Newman Club 1, 2, 4; Tillinghast Houseboard 2, 3, Sec. 2, 3; Dormitory Council 2, 3.

LAHEY, Margaret Theresa, 49 Linden St., Fall River
W.R.A. 1, 2, 3, 4; Newman Club 1, 2, 3; Irish Club 3.

LAMB, Marilyn Alice, 385 North St., Weymouth
W.R.A. 1, 2, 3, 4; Newman Club 1, 2, 3, 4; Irish Club 3.

LAMMINEN, Toivo, Lincoln Rd., Hyannis
M.A.A. 1, 2, 3, 4; Drama Club 1, 2; Track 1, 2; Kappa Delta Pi 3, 4; Kappa Delta Phi 2, 3, 4.

LANE, Francis Leo, 15 Martin St., Whitman
M.A.A. 1, 2, 3, 4; Newman Club 1, 2, 3, 4; Intramural Basketball 1, 2, 3, 4; Art Club 2; Record Club 1, 2; Herodotus Club 1, 2.

LANE, Robert, 7 Riverview St., Taunton
M.A.A. 1, 2, 3, 4; Newman Club 2, 4; Football 2, 3, 4, Co-Capt. 4; Track 1, 2, 3, 4; Intramural Basketball 1, 2, 3, 4.

LANZINI, Betty Carole, 12 Autumn St., Malden
W.R,A. 1, 2, 3, 4; Newman Club 1, 2, 3, 4; Women's Glee Club 1, 2, 3, 4; *Campus Comment* 3, 4.

LAWRENCE, Sally Ann, 33 Elmer Rd., S. Weymouth
W.R.A. 1, 2, 3, 4; Christian Fellowship 1, 2, 4; A.C.E. 4.

LAYS, Meredith Brett, 20 N. Byron Ave., Brockton
W.R.A. 1, 2, 3, 4; Christian Fellowship 1, 2, 3, 4; Women's Glee Club 1, 2, 3, 4, Sec.-Treas. 3; Mixed Chorus 1, 2.

LEADEN, Patricia Ann, 880 West St., Attleboro
W.R.A. 1, 2, 3, 4; Newman Club 1, 2, 3, 4; Organ Club 2, 3, 4; Herodotus Club 4.

LEE, Margaret, 31 Lyman Rd., N. Andover
W.R.A. 1, 2, 3, 4; Newman Club 1, 2, 3.

LEVESQUE, Anne Marie, 88 Ash St., Fall River
W.R.A. 1, 2, 3, 4; Newman Club 1, 2, 3, 4; French Club 2, 3, 4, Pres. 3; Kappa Delta Pi 3, 4; A.C.E. 4.

LEVESQUE, Madeline, 463 Brayton Ave,, Fall River
W.R.A. 1, 2, 3, 4; Newman Club 1.

LIBBY, Susan Ellen, 11 Blanchard Ave., Revere
W.R.A. 1, 2, 3, 4; Menorah Club 1, 2, 3; Women's Glee Club 2, 3, 4; Mixed Chorus 1, 2; Re-Accreditation Comm. 3, 4; A.C.E. 4.

LIIMATAINEN, Ann, Box 85, Cummaquid
W.R.A. 1, 2, 3, 4; Christian Fellowship 1, 2, 3, 4; Women's Glee Club 1, 2, 3, 4; Mixed Chorus 1, 2.

LINDSAY, Yvonne, 327 Wareham St., Middleboro
W.R.A. 1, 2, 3, 4; Kappa Delta Pi 3, 4; Christian Fellowship 4.

LINEHAN, Elaine Terese, 19 Thomas St., Quincy
W.R.A. 1, 2, 3, 4; Newman Club 1, 2, 3, 4; A.C.E. 3, 4; Women's Glee Club 1, 3, 4; Mixed Chorus 1, 2.

LISS, Ruthann, 98 Bellingham St., Chelsea
W.R.A. 1, 2, 3, 4; Menorah Club 1, 2, 3; Women's Glee Club 1; Art Club 1, 2, 3, 4; A.C.E. 3, 4.

LOMARTIRE, Jean Frances, 131 Ravenswood Rd., Waltham
W.R.A. 1, 2, 3, 4; Newman Club 1, 2, 3, 4; Drama Club 3, 4.

LORING, Anne McLean, 66 Chestnut St., N. Attleboro
W.R.A. 1, 2, 3, 4; Christian Fellowship 1, 2, 3, 4; A.C.E. 3, 4; Pope Hall Houseboard 4; Dormitory Council 4.

LOVE, Kathleen Maureen, 66 Bass Ave., Gloucester
W.R.A. 1, 2, 3, 4; Newman Club 1, 2, 3, 4; Women's Glee Club 1, 2, 3, 4.

MacDONALD, Kathleen, 5 Forest Park Rd., Woburn
W.R.A. 1, 2, 3, 4, Act. Dir. 2; Newman Club 1, 2, 3, 4; PEM Club 1, 2, 3, 4; Woodward Houseboard 3, V.-Pres. 3; Pope Hall Houseboard 4, V.-Pres. 4; Dormitory Council 3, 4; *Alpha* 3, 4, Treas. 3, 4; Basketball 2; Drama Club 3, 4; *Campus Comment* 3, 4.

MacDONALD, Laurie Eric, 77 Moran St., N. Attleboro
M.A,A. 1, 2, 3, 4.

MacNEIL, Margaret, 62 Beal Rd., Waltham
W.R.A. 1, 2, 3, 4; Christian Fellowship 1, 2, 3, 4; A.C.E. 2, 3, 4; Aquabrytes 2, 3, 4; Division Rep. 1; Pope Hall Houseboard 4; *Alpha* 4.

MACOMBER, Robert, 49 Davis St., Attleboro
M.A.A. 1, 2, 3, 4; Christian Fellowship 1, 2, 3, 4; Track 1, 2; Cross Country 2; A-V. Club 1; Drama Club 2, 3; S.C.A. Delegate 2; Junior Class Pres.

MADIGAN, Diana Joan, 15 Minot Ave., Haverhill
W.R.A. 1, 2, 3, 4; Newman Club 3, 4; Woodward Houseboard 3; Pope Hall Houseboard 4; Dormitory Council 3, 4; Drama Club 3, 4.

MANIA, Meredith, 37 Oakland Ave., Seekonk
W.R.A. 1, 2, 3, 4; Christian Fellowship 1, 2, 3, 4; A.C.E. 4.

MANNING, Sheila Denise, 321 Belmont St., Brockton
W.R.A. 1, 2, 3, 4; Newman Club 1, 2, 3; Junior Class Treas. 3; Cheerleader 2, 3.

MARSHALL, James, 31 Rainbow Circle, Peabody
M.A.A. 1, 2, 3, 4; Christian Fellowship 2, 3, 4; Kappa Delta Phi 2, 3, 4; Assembly Comm. 2, 3, Treas. 3.

MARVELLI, Alan Louis, 58 Pembroke St., Kingston
M.A.A. 1, 2, 3, 4; Band 1, 2, 3, 4, Treas. 3, Pres. 4; Mixed Chorus 1, 2; Alpha Upsilon 2, 3, 4, Attorney 3; Kappa Delta Pi 4.

MASSOUD, Rochelle Claire, 278 County St., Fall River
W.R.A. 1, 2, 3, 4; Newman Club 1, 2, 3, 4; Women's Glee Club 2, 3; Mixed Chorus 1; Debate Club 2, 3, 4, V.-Pres. 2, 3, 4; Kappa Delta Pi 3, 4, V.-Pres. 4; *Campus Comment* 3, 4.

MAUCIONE, Robert, 218 Albion St., Fall River
M.A.A. 2, 3, 4; Newman Club 2; Basketball 2; Kappa Delta Phi 2, 3, 4.

McCALL, Mary, Siasconset, Nantucket Island
W.R.A. 1, 2, 3, 4; Newman Club 1, 2, 4; Dormitory Council 3, 4; Woodward Houseboard 3; Pope Hall Houseboard 4.

McCARTHY, Joseph Leo, 127 High St., Whitman
M.A.A. 1, 2, 3, 4; Newman Club 3; Football 1, 2; Intramural Basketball 1, 2; *Campus Comment* 1, 2, 3, Sports Editor 3; Alpha Upsilon 2, 3, 4; Library Comm. 1, 2; A.C.E. 4; Art Club 1, 2; A-V. Club 3.

McCARTHY, Marie, 28 Hillside Ave., Arlington
W.R.A. 1, 2, 3, 4, Division Rep. 2, 3; Newman Club 1, 2, 3, 4, Exec. Board 3, 4, Province Treas. 4; Modern Dance 3, 4; *Campus Comment* 4.

McCLAIN, Gail Ann, 34 Claudette Circle, Framingham Center
W.R.A. 1, 2, 3, 4; Christian Fellowship 1, 2, 3, 4; A.C.E. 2, 3; Drama Club 2, 3, 4; Kappa Delta Pi 3, 4; Pope Hall Treas. 4; Dormitory Council 4.

McDONALD, Mary Kathleen, 19 Orchard St., Taunton
W.R.A. 1, 2, 3, 4; Newman Club 1, 3, 4; A.C.E. 3, 4.

McGIVNEY, Mary Ellen, 1340 Morrissey Boulevard, Quincy
W.R.A. 1, 2, 3, 4, Division Rep. 2; Newman Club 1, 2, 3, 4; PEM Club 1, 2, 3, 4, Program Chairman 4; *Campus Comment* 3, 4, Page Editor 4; Aquabrytes 2, 3, 4, V.-Pres. 4; Pope Hall Houseboard 4; Dormitory Council 4.

McKENNA, Nancy Lou, 180 Raynor Ave., Whitman
W.R.A. 1, 2, 3, 4; Christian Fellowship 3, 4; Biology Club 2, 3, 4, Sec. 4.

McKENNE, Anne, 74 Harold St., Melrose
W.R.A. 1, 2, 3, 4; Christian Fellowship 1, 3, 4; Pope Hall Houseboard 1; Dormitory Council 1; Modern Dance 1, 2; Public Relations 2, 4; Art Club 4.

McMANUS, Paul Matthew, 50 Crawford St., Fall River
M.A.A. 1, 2, 3, 4; Kappa Delta Pi 3, 4; D.S.C. Ass't Treas. 4.

McNEIL, Judith, 8 Uncle Ephriam's Road, S. Yarmouth
W.R.A. 1, 2, 3, 4; Newman Club 1, 2, 3, 4, V.-Pres. 3, Pres. 4; Cheerleader 2; A.C.E. 3, 4; Kappa Delta Pi 3, 4; *Alpha* 4.

McPECK, Helen Louise, 119 Common St., Braintree
W.R.A. 1, 2, 3, 4; Newman Club 1, 2, 3, 4; Art Club 1, 2, 3, Sec. 2, 3; Drama Club 1, 2, 3, 4, V.-Pres. 3, Pres. 4; Woodward Houseboard 3; Dormitory Council 3; S.C.A. Delegate 4; *Campus Comment* 3, 4.

MEDEIROS, Laura, 86 Howard Ave., New Bedford
W.R.A. 1, 2, 3, 4; Newman Club 1, 2, 3, 4; Visual Arts 1, 2, 3, 4, Treas. 3, 4; Kappa Delta Pi 3, 4; A.C.E. 4; Women's Glee Club 3, 4.

MELCHER, Maureen Ann, 79 Burma Rd., Chelsea
W.R.A. 1, 2, 3, 4; Newman Club 1, 2, 3; Women's Glee Club 1, 2, 3, 4; Mixed Chorus 1, 2; Tillinghast Houseboard 3; Dormitory Council 3; Drama Club 1, 2, 3, 4; Band (vocalist) 3, 4; Herodotus Club 2.

MELLO, Phyllis, 3806 Acushnet Ave., New Bedford
W.R.A. 1, 2, 3, 4; Newman Club 1, 2, 3, 4.

MESSIER, Cynthia Jean, 13 Hedge St., Fairhaven
W.R.A. 1, 2, 3, 4; Christian Fellowship 1, 2, 3, 4; Women's Glee 1, 2, 3, 4.

METCALF, Donald, 31 Hillside Ave., W. Bridgewater
M.A.A. 1, 2, 3, 4; Christian Fellowship 2, 4; Intramural Basketball 1, 2, 3, 4.

METCALF, John William, Birch St., Bridgewater
M.A.A. 1, 2, 3, 4; Biology Club 4.

MICHAUD, Claudette Vivian, 1140 Riverside Ave., Somerset
W.R.A. 1, 2, 3, 4; Newman Club 1, 2, 3; French Club 1, 2, 3, 4; Mixed Chorus 2; Kappa Delta Pi 3, 4.

MITCHELL, Gladys Leone, 80 Ash St., Stoughton
W.R.A. 1, 2, 3, 4; Christian Fellowship 1, 2, 3; A.C.E. 4.

MOFFATT, Margaret, 273 Query St., New Bedford
W.R.A. 1, 2, 3, 4; Newman Club 2, 3, 4.

MORRIS, Carole Anne, 115 Thicket St., S. Weymouth
W.R.A. 1, 2, 3, 4; Newman Club 1, 2, 3, 4; Freshmen Class Secretary; S.C.A. Delegate 3, Sec. 4; Cheerleader 2, 3, 4, Captain 4; Public Relations Comm. 2, 3.

MORRISSEY, John Edward, 10½ State St., Taunton
M.A.A. 1, 2, 3, 4; Basketball 2, 3, 4; Senior Class Treasurer; Newman Club 1.

MORSE, Kathleen Jane, 20 Larkin Rd., W. Newton
W.R.A. 1, 2, 3, 4; Newman Club 1, 2, 4; Modern Dance 3, 4.

MORWICK, David, 35 Hatherly Rd., Scituate
M.A.A. 1, 2, 3, 4, Exec. Board 3, Pres. 4; Christian Fellowship 2; Football 1, 2, 3; Baseball 1, 2; Alpha Upsilon 2, 3, 4; Drama Club 3.

MULLEN, Alyce, 835 Buffington Rd., Somerset
W.R.A. 1, 2, 3, 4, Division Rep. 1; Christian Fellowship 1, 2, 3, 4, V. Pres. of Service 4; *Campus Comment* 2, 3, 4, Page Editor 4; *Chapbook* 3; Woodward Houseboard 3; Dormitory Council 3.

MURPHY, Rosemary Ellen, Maple Ave., Marion
W.R.A. 1, 2, 3, 4; Christian Fellowship 4; A.C.E. 4.

NARKEVICIUS, Jadwiga, 322 Pine St., Gardner
W.R.A. 1, 2, 3, 4, Ass't Treas. Pro-tem 2, Second V. Pres. 4; Newman Club 1, 2, 3, 4; PEM Club 1, 2, 3, 4; Basketball 2; Woodward Houseboard 3, Treas. 3; Dormitory Council 3.

NELSON, Joan Elizabeth, 39 Thayer Rd., E. Braintree
W.R.A. 1, 2, 3, 4; Newman Club 1, 4; *Campus Comment* 2, 3; *Chapbook* 3.

NELSON, Linda Ruth, 18 Newbury St., Woburn
W.R.A. 1, 2, 3, 4; Christian Fellowship 1, 2, 3, 4; Women's Glee Club 1, 2, 3, 4; Mixed Chorus 1, 2; A.C.E. 2, 3; Dining Hall Comm. 2; Woodward Houseboard 3; Dormitory Council 3.

NERNEY, Jane Edna, 127 S. Broadway, N. Attleboro
W.R.A. 1, 2, 3, 4; Christian Fellowship 3, 4; A.C.E. 2, 3, 4, Corres. Sec. Pro-tem 4; Pope Hall Houseboard 4; Dormitory Council 4.

NEWBURN, John Charles, 37 Hamilton St., Abington
M.A.A. 1, 2, 3, 4; Intramural Basketball 1, 2, 3, 4; Art Club 2; Record Club 1, 2; Herodotus Club 1, 2.

NIDOSITKO, James, Box 247, Teaticket
M.A.A. 1, 2, 3, 4; Newman Club 2, 3, 4; Herodotus Club 2; Men's Dormitory Council 3, 4; Re-Accreditation Comm. 3, 4.

NIGHTINGDALE, Janice Mary, 17 Wampatuck Rd., Braintree
W.R.A. 1, 2, 3, 4; Christian Fellowship 1, 2, 3; Women's Glee Club 4.

NORTON, Thomas, Union St., Vineyard Haven
M.A.A. 1, 2, 3, 4; Alpha Upsilon 3, 4, Sec. 4.

NOVELLI, Linda Anne, 148 Sixth St., Leominster
W.R.A. 1, 2, 3, 4, Division Rep. 2; Newman Club 1, 2, 3, Soc. Chairman 3, Treas. 4; *Campus Comment* 1, 2, 3, 4, Layout Editor 4; *Chapbook* 3.

O'BRIEN, Kathleen, 71 Herrod Ave., Brockton
W.R.A. 1, 2, 3, 4; Newman Club 1, 2, 3, 4.

OHLEN, Arvid, Lookout Lane, Little Harbor, Wareham
M.A.A. 1, 2, 3, 4; Christian Fellowship 1, 2, 3, 4; Kappa Delta Pi 3, 4, Pres. 4; Orchestra 1, 2, 3, 4; Div. Rep. 1, 2, 3; *Campus Comment* 3 Adv. Mgr. 3.

OKERSTROM, Linda, 92 Prospect St., W. Bridgewater
W.R.A. 1, 2, 3, 4; Christian Fellowship 2, 3, 4; A.C.E. 3, 4.

OLSON, John Albert, 63 Plain St., Braintree
M.A.A. 1, 2, 3, 4; Christian Fellowship 1, 2, 3, 4, V. Pres. of Worship 3, Pres. 4; Drama Club 1, 2, 3, Second V. Pres. 2; Biology Club 2, 3, 4; Assembly Comm. 2, 3, 4; S.C.A. Delegate 1, 2, 4; Track 1, 2, 3, 4; Men's Dormitory Council 2, 3, 4, Rec. Sec. 2; Kappa Delta Phi 2, 3, 4, Chaplain 3, 4.

OTIS, John, 23 Stebbins Rd., Brockton
M.A.A. 1, 2, 3, 4; Kappa Delta Phi 3, 4; Intramural Basketball 2, 3.

PAGLICCIA, Mary Jayne, 28 Fresh River Ave., Hingham
W.R.A. 1, 2, 3, 4; Newman Club 1, 2, 3, 4.

PEARLMAN, Earl, 115 Willow St., Chelsea
M.A.A. 1, 2, 3, 4; Menorah Club 1, 2, 4; Alpha Upsilon 2, 3, 4; S.C.A. Ass't Treas. 3, Treas. 4; Band 1, 2, 3, Treas. 2, 4.

PELLECCHIA, Barbara, 29 Miller St., Leominster
W.R.A. 1, 2, 3, 4; Newman Club 1, 2, 3, 4, Div. Rep. 2; A.C.E. 3, 4; Kappa Delta Pi 3, 4.

PELLEGRINI, Anthony, 36 Woodcliff Rd., Quincy
M.A.A. 1, 2, 3, 4.

PELLETIER, Melanie, 102 Lawrence St., Swansea
W.R.A. 1, 2, 3, 4, Div. Rep. 1; Newman Club 1, 2; *Campus Comment* 2, 3; *Chapbook* 3.

PELUSO, Robert Michael, 16 Hillside Ave., W. Bridgewater
M.A.A. 1, 2, 3, 4; Football 1, 2, 3, 4, Co-Capt. 4; Kappa Delta Phi 2, 3, 4.

PERRY, Joyce, 260 Hemlock St., New Bedford
W.R.A. 1, 2, 3, 4, Division Rep. 3; Newman Club 1; Women's Glee Club 2, 3, 4; Mixed Chorus 2; Dormitory Council Rep. 1; Kappa Delta Pi 3, 4; Drama Club 3.

PIERCE, Patricia Ann, 50 Beal Ave., Whitman
W.R.A. 1, 2, 3, 4; Newman Club 1, 2.

PIETRUSZKA, John Frederick, 152 Jencks St., Fall River
M.A.A. 1, 2, 3, 4; Newman Club 1, 2, 3, 4; Herodotus Club 1; Mixed Chorus 1, 2; Kappa Delta Pi 3, 4; *Alpha* 3, 4; Lit. Co-Editor 4; Re-Accreditation Comm. 3, 4.

PIZZI, Raffaela Rose, 250 Everett St., E. Boston
W.R.A. 1, 2, 3, 4; Newman Club 1, 2, 4; A.C.E. 2, 4; *Chapbook* 3.

POULE, Phyllis Fay, 23 Faxon Rd., N. Quincy
W.R.A. 1, 2, 3, 4.

PRATTI, Judy Ann, 273 Grove St., Brockton
W.R.A. 1, 2, 3, 4; Newman Club 1; Biology Club 2, 3, 4, Treas. 4.

PYSZ, Janet Catherine, N. Main St., Berkley
W.R.A. 1, 2, 3, 4; Christian Fellowship 1, 2, 3, 4; PEM Club 1, 2, 3, 4; Orchestra 1; Women's Glee Club 3, 4; Mixed Chorus 2.

RALICKI, Mary Ann, Amherst Rd., Sunderland
W.R.A. 1, 2, 3, 4; Christian Fellowship 1, 2, 3; PEM Club 1, 2, 3, 4, Ass't Treas. 3, Treas. 4; Field Hockey 2, 3; Basketball 2, 3.

RAMEY, Carol Ann, Kalmar Village, Provincetown
W.R.A. 1, 2, 3, 4; Christian Fellowship 1, 2, 3, 4; A.C.E. 1, 2, 3, 4.

REBELLO, Beverly, 163 Eagle St., Fall River
W.R.A. 1, 2, 3, 4; Newman Club 1, 2, 3, 4; A.C.E. 3, 4; French Club 3; Kappa Delta Pi 3, 4.

REGAN, Kathleen Ann, 6 Burke St., Haverhill
W.R.A. 1, 2, 3, 4; Newman Club 1, 2, 3, 4; Modern Dance 3, 4; Dormitory Council Treas. Pro-tem 4.

REID, Bernadette, 19 Maria Lane, Roslindale
W.R.A. 1, 2, 3, 4; Newman Club 1, 2, 3, 4, Pub. Chairman 3, Advisory Comm. 4; A.C.E. 3, 4; *Alpha* 3, 4, Layout Editor 4; *Campus Comment* 4, Cartoonist 4; Visual Arts Club 1, 2, 3, 4, Treas. 2, V. Pres. 3.

RHUDE, John Lawrence, Crocker Neck Rd., Cotuit
M.A.A. 1, 2, 3, 4; Christian Fellowship 1, 2, 3, 4; A-V. Club 1, 2, 3, 4, V. Pres. 3, Pres. 4; Mixed Chorus 1, 2; Men's Glee Club 3, 4; Art Club 1; Drama Club 2, 3; Beta Sigma Chi 3, 4, Pres. 3, 4.

RICCI, Ralph, 9 Bristol Ave., Clinton
M.A.A. 1, 2, 3, 4, Delegate 1, 2, 3, 4; Newman Club 1, 2; Basketball 2, Statistician 2; Kappa Delta Phi 2, 3, 4; Herodotus Club 1; *Alpha* 3, 4, Sports Editor 4; Baseball 1, 2, 3, 4; Men's Dormitory Council 3, 4, Treas. 3.

RICHARDS, Robert, 15 Blaine St., Brockton
M.A.A. 1, 2, 3, 4.

RILEY, Maureen Katherine, 271 Whitwell St., Quincy
W.R.A. 1, 2, 3, 4; Newman Club 1, 4.

RIMMER, Sandra, 326 Shaw St., New Bedford
W.R.A. 1, 2, 3, 4; Newman Club 1, 2, 3, 4; Election Comm. 2, 3, 4; Civic Comm. 3, 4; Pep Squad 3; Class Sec. 3, 4.

RIORDAN, Mary Margaret, 88 Clinton St., Brockton
W.R.A. 1, 2, 3, 4; Bookstore 1, 2, 3, 4; Newman Club 1, 2.

ROBINSON, Sally Ann, 23 Harding Rd., Melrose
W.R.A. 1, 2, 3, 4; Christian Fellowship 1, 2, 3, 4; A.C.E. 1, 2, 3.

ROBINSON, Virginia Hager, 41 Robinson Rd., Littleton
W.R.A. 1, 2, 3, 4; Christian Fellowship 1.

RONAN, Mary Shirley, 173 Leonard St., Acushnet
W.R.A. 1, 2, 3, 4; Kappa Delta Pi 3, 4; *Campus Comment* 3; Women's Glee Club 3, 4.

ROSE, Linda Jo Ann, 1 Charte Court, Rockport
W.R.A. 1, 2, 3, 4; Newman Club 1, 2, 3, 4; Drama Club 1, 3, 4; *Campus Comment* 4.

ROSENDAHL, Linda Elizabeth, 72 Conomo Ave., Lynn
W.R.A, 1, 2, 3, 4; Christian Fellowship 1, 2, 3, 4; Drama Club 1, 2, 3, 4; Kappa Delta Pi 3, 4, Historian 4; *Campus Comment* 1, 3, 4, Business Mgr. 4.

ROSS, Marilyn Gracia, 26 Ash St., Spencer
W.R.A. 1, 2, 3, 4; Christian Fellowship 1, 2, 3, 4, V. Pres. of Soc. Act. 3; Cheerleader 2, 3, 4; Drama Club 1, 2, 3, 4; Woodward Houseboard 2; Pope Hall Houseboard 4; Dormitory Council 2, 4, Pres. Pro-tem 4; A.C.E. 3, 4; Women's Glee Club 3, 4; *Alpha* 3, 4, Copy Editor 4.

RUSSELL, Michael Warren, 190 Cross St., Brockton
M.A.A, 1, 2, 3, 4.

RUVICH, Deana, 68 Westmore Rd., Mattapan
W.R.A. 1, 2, 3, 4; Menorah Club 1, 2, 3, 4; Drama Club 1, 2, 3, 4; Herodotus Club 4.

SANTOS, Joan Marie, 12 Crescent St., Kingston
W.R.A. 1, 2, 3, 4; Newman Club 1, 2, 3, 4; A.C.E. 2, 3, 4; Visual Arts Club 2, 3, *Alpha* 4.

SARNO, Anthony Louis, 37 E. Vanston Rd., Stoughton
M.A.A. 1, 2, 3, 4; Newman Club 1; Biology Club 2, 3, 4, Pres. 3; S.C.A. Delegate 2; Track 1; Football 1, 2; Alpha Upsilon 2, 3, 4; Senior Class Pres. 4.

SATKUS, Walter Maxim, 51 Sylvester St., Brockton
M.A.A. 1, 2, 3, 4; Football 1; Track 1; Biology Club 2, 3, 4, Pres. 4; Alpha Upsilon 2, 3, 4.

SCANLAN, Claire Marie, 78 Park St., Somerville
W.R.A. 1, 2, 3, 4; Newman Club 1, 2, 3, 4, Class Rep. 4; A.C.E. 1, 3, 4.

SCHOFIELD, Paul, 735 N. Main St., Brockton
M.A.A, 1, 2, 3, 4; Newman Club 1, 2.

SCHWARTZ, Paula, 553 N. Main St., Fall River
W.R.A. 1, 2, 3, 4; Menorah Club 1, 2; D.S.C. Delegate 3.

SCUDDER, John, 24 Baxter Rd., Hyannis
M.A.A. 1, 2, 3, 4; Christian Fellowship 2, 3, 4, Treas. 4; Basketball 1, 2, 3, 4; Track 1, 2, 3, 4; Kappa Delta Phi 2, 3, 4.

SEABLOM, Nancy, 29 Spring St., W. Bridgewater
W.R.A. 1, 2, 3, 4; PEM Club 1, 2, 3, 4; Modern Dance 3, 4, Publicity Chairman 4; Div. Rep. 3.

SHARP, Priscilla Louise, 771 Shawmut Ave., New Bedford
W.R.A. 1, 2, 3, 4; Newman Club 2, 3, 4; A.C.E. 3, 4.

SHEEHAN, Denise Ann, 244 Park St., Stoughton
W.R.A. 1, 2, 3, 4; Newman Club 1, 2, 3.

SHERRIFF, Gail, 41 Stewart St., Quincy
W.R.A. 1, 2, 3, 4; Christian Fellowship 1, 2, 3, 4; Herodotus Club 1.

SILVA, Elizabeth, 126 Rogers St., S. Dartmouth
W.R.A. 1, 2, 3, 4; Newman Club 3; Women's Glee Club 3, 4.

SILVEIRA, Susanne, 215 George St., Fall River
W.R.A. 1, 2, 3, 4, Div. Rep. 1; Newman Club 1, 2, 3, 4, Pub. Dir. 2; French Club 3; Class Rep. 1.

SIME, Judith Corinne, Mattakeesett St., Pembroke
W.R.A. 1, 2, 3, 4; Herodotus Club 1; Irish Club 3.

SIMMONS, Gilbert, 3 Myrtle St., Taunton
M.A.A. 1, 2, 3, 4; Newman Club 1; Herodutus Club 1; Bookstore 1, 2, 3, 4; Golf 2, 3, 4; Softball 3.

SLAIGER, Linda Marie, 15 Starkey Ave., Attleboro
W.R.A. 1, 2, 3, 4; Christian Fellowship 1, 2, 3, 4; Kappa Delta Pi 3, 4.

SMITH, Charlotte, 39 Berkshire Rd., Waltham
W.R.A. 1, 2, 3, 4; Christian Fellowship 1, 2, 3, 4; A.C.E. 2, 3, 4; Drama Club 1, 2, 3, 4; Women's Glee Club 3, 4.

SMITH, James, 156 Park St., Chelsea
M.A.A. 1, 2, 3, 4; Football 1.

SMITH, Joan Doris, 34 Webster St., Whitman
W.R.A. 1, 2, 3, 4; Christian Fellowship 1, 2, 3, 4; Women's Glee Club 2, 3, 4; A.C.E. 3; Mixed Chorus 2.

SMITH, Linda Louise, 216 Chestnut St., E. Longmeadow
W.R.A. 1, 2, 3, 4, Act. Dir. 3; Christian Fellowship 1, 2, 3, 4; A.C.E. 4; *Alpha* 4.

SOPER, Alta LaPointe, 546 Adams St., Abington
W.R.A. 1, 2, 3, 4; Newman Club 1, 2, 3, 4.

STEWART, John, 99 Aster Circle, Weymouth
M.A.A. 1, 2, 3, 4, Div. Rep. 2; Basketball 1, 2, 3, 4, Captain 2; Track 1, 2, 3, 4.

SZCZEBAK, Stacia Jean, 2000 Boston Rd., N. Wilbraham
W.R.A. 1, 2, 3, 4; Newman Club 1, 2, 3, 4; A.C.E. 3, 4; Art Club 4; Dormitory Council Sec. Pro-tem 4.

TARTARI, James, 6 Simpson Rd., Wellesley
M.A.A, 1, 2, 3, 4, Corres. Sec. 3; Mixed Chorus 1, 2; Football 1, 2, 3, 4; Track 1, 2, 3, 4; Kappa Delta Phi 2, 3, 4, Ass't Alumni Sec. 3, Alumni Sec. 4; Newman Club 1.

TASSINARI, David Allen, 70 Forest Ave. Ext. Plymouth
M.A.A. 1, 2, 3, 4; Mixed Chorus 2; A.C.E. 3, 4; Alpha Upsilon 2, 3, 4; Men's Glee Club 3, 4; Drama Club 3, 4.

TAYLOR, Nancy, 109 Wachuset Ave., Lawrence
W.R.A. 1, 2, 3, 4; Christian Fellowship 1, 4; A.C.E. 3, 4.

TAYLOR, Sandra, Box 318, Priscilla Rd., Lakeville
W.R.A. 1, 2, 3, 4; Christian Fellowship 1, 3, 4; Band 1; Div. Rep. 1; A.C.E. 4.

THIBODEAU, Charles Francis, 17 Glen Rd., E. Weymouth
M.A.A. 1, 2, 3, 4; Football 1, 2; Baseball 1; Biology Club 2, 3, 4, V. Pres. 4; Alpha Upsilon 2, 3, 4.

TODD, Robert, 150 State St., Newburyport
M.A.A. 1, 2, 3, 4; Kappa Delta Pi 4.

TRADD, Jane, 20 Everson Rd., Ocean Bluff
W.R.A. 1, 2, 3, 4; Christian Fellowship 1, 2, 3; Drama Club 2, 3; Women's Glee Club 1, 2, 3.

TREPANIER, Doreen, 26 Emma St., New Bedford
W.R.A. 1, 2, 3, 4; Newman Club 1, 2, 3, 4, Div. Rep. 3; French Club 3, 4; Kappa Delta Pi 3, 4.

TURNER, Jeanne, 278 Church St., Whitinsville
W.R.A. 1, 2, 3, 4; Newman Club 1, 2, 3, 4; Organ Club 3, 4; Tillinghast Houseboard 3; Dormitory Council 3; A.C.E. 2, 4.

USAVICUS, Teresa Lee, 17 Marion St., Randolph
W.R.A. 1, 2, 3, 4; Newman Club 1, 2, 3, 4; *Campus Comment* 1.

VALCOURT, Cecilia Theodora, 72 Queen St., Fall River
W.R.A. 1, 2, 3, 4; Newman Club 1.

VanZANDT, Elaine Patricia, 2 Cooper Sq., Taunton
W.R.A. 1, 2, 3, 4; Newman Club 1; *Campus Comment* 2, 3, 4; Modern Dance 1, 2, 3, 4; D.S.C. Delegate 3, 4; *Chapbook* 3.

VASLET, Jean, 52 Thurber Ave., Attleboro
W.R.A. 1, 2, 3, 4; Newman Club 1, 2, 3, 4; Mixed Chorus 1, 2; Women's Glee Club 1, 2, 3, 4, V.-Pres. 3, Sec.-Treas. 4; A.C.E. 1, 2, 3, 4, Corres. Sec. 3, 4; Pope Hall Houseboard 3; Dormitory Council 3.

VENICE, Thomas Joseph, 18 Emerson St., Fall River
M.A.A. 1, 2, 3, 4; Newman Club 3; Baseball 1.

VERDERBER, Margaret Mary, 72 Pleasant St., Millis
W.R.A. 1, 2, 3, 4; Newman Club 1, 2, 3; Herodotus Club 1, 2, Treas. 2; Visual Arts 1, 2, Pub. Dir. 2; Tillinghast Houseboard 3, V.-Pres. 3; Dormitory Council 3; A.C.E. 3, 4.

VIENS, Carol Marie, 27 Walnut St., Marshfield
W.R.A. 1, 2, 3, 4; Newman Club 1, 4; Tillinghast Houseboard 2; Dormitory Council 2, 4; Modern Dance 2, 3, 4, Pub. Dir. 3; Visual Arts 2, 3, 4, Pub. Chairman 3; Drama Club 2, 3, 4; Herodotus Club 1; Women's Glee Club 3, 4; Mixed Chorus 2; *Campus Comment* 3, 4; Pope Hall Houseboard 4; Dormitory Council 4.

WAKER, Minnie, 288 Bedford St., Bridgewater
W.R.A. 2, 3, 4; Christian Fellowship 4.

WALDRON, Agnes, West Mill St., Medfield
W.R.A. 1, 2, 3, 4; Newman Club 1, 2, 3, 4; PEM Club 1, 2, 3, 4; Women's Glee Club 4.

WALKER, Lorna Gay, Snipatuit Rd., Rochester
W.R.A. 1, 2, 3, 4, Activity Dir. 2, 3; Christian Fellowship 1, 3, 4; PEM Club 1, 2, 3, 4, Rep. 1, Sec. Pro-tem 1; Aquabrytes 1, 2, 3, 4; Basketball 2, Manager 2; *Alpha* 3, 4, W.R.A. Editor.

WALSH, Nancy, 977 Rockdale Ave., New Bedford
W.R.A. 1, 2, 3, 4; Christian Fellowship 1, 2, 3, 4; Mixed Chorus 2; Women's Glee Club 2, 3, 4; Tillinghast Houseboard 3, Pres. Pro-tem 3; Dormitory Council 3; Kappa Delta Pi 3, 4.

WALSH, Priscilla Gail, 91 Pelham St., Methuen
W.R.A. 1, 2, 3, 4, Div. Rep. 1; Newman Club 1, 2, 3, 4, Advisory Board 4; Women's Glee Club 2, 3, 4, Pres. Pro-tem 4; Div. Rep. 1; Tillinghast Houseboard 2, 3; Dormitory Council 2, 3; Organ Club 3, 4.

WAREING, Madeline Flora, 835 Brock Ave., New Bedford
W.R.A. 1, 2, 3, 4; Library Comm. 1, 2, 3, 4, V. Chairman 3, Chairman 4; Kappa Delta Pi 3, 4, Treas. 4; Debate Club 3; *Campus Comment* 3, 4.

WARING, Berticia, 31 Bayard St., Dedham
W.R.A. 1, 2, 3, 4; PEM Club 1, 2, 3, 4; Pope Hall Houseboard 4; Dormitory Council 4.

WASSEL, Lynne Domina, 190 Vernon St., N. Middleboro
W.R.A. 1, 2, 3, 4; Christian Fellowship 1, 2, 3, 4; Public Relations Comm. 2.

WATKINS, Linda, 249 Keith Ave. Ext., Brockton
W.R.A. 1, 2, 3, 4; Newman Club 1.

WATSON, Marilyn, 108 Cedar St., Fitchburg
W.R.A. 1, 2, 3, 4, Ass't Treas., Act. Dir. 3, Treas. 4; Christian Fellowship 1, 2, 3, 4; PEM Club 1, 2, 3, 4, Pub. Chairman 2; Tillinghast Houseboard 3, Pres. 3; Dormitory Council 3, 4, Treas. 4; Aquabrytes 1, 2, 3, 4, Treas. 3, Pres. 4; Kappa Delta Pi 3, 4.

WEGLOWSKI, Joan Helen, 738 Broadway, Fall River
W.R.A. 1, 2, 3, 4; Newman Club 1, 2, 4; A.C.E. 2, 3, 4; Visual Arts 2, 3, 4.

WENNERSTRAND, Patricia Ann, 219 Belgrade Ave., Roslindale
W.R.A. 1, 2, 3, 4, Act. Dir. 2, 3; A.C.E. 3, 4; Woodward Houseboard 3, Proctor Pro-tem 3; Dormitory Council 3, 4; Pope Hall Houseboard 4, Sec. Pro-tem 4; Newman Club 1, 2.

WHITE, Carol Ann, 76 Johnson St., Taunton
W.R.A. 1, 2, 3, 4; Newman Club 1, 2, 3, 4; A.C.E. 3, 4.

WHITE, Linda Ellen, 17 Dalton Rd., Holbrook
W.R.A. 1, 2, 3, 4; Christian Fellowship 1; Kappa Delta Pi 3, 4; *Campus Comment* 3, 4; Library Comm. 1, 2, 3, 4.

WHITTAKER, Ann, 165 S. Main St., Mansfield
W.R.A. 1, 2, 3, 4; Christian Fellowship 2, 4; A.C.E. 2, 4; Woodward Houseboard 3; Dormitory Council 3.

WILLARD, Marilyn, 50 Earl St., Malden
W.R.A. 1, 2, 3, 4; Christian Fellowship 1, 2, 3, 4; A.C.E. 1, 2, 3, 4; Kappa Delta Pi 3, 4.

WILLIAMS, Mary Glidden, 68 Liberty St., E. Taunton
W.R.A. 1, 2, 3, 4; Newman Club 1, 2, 3, 4; A.C.E. 3.

WILLS, James, 228 Tremont St., Fall River
M.A.A. 1, 2, 3, 4.

WILSON, Claudia Helaine, 88 Fisher St., Norwood
W.R.A. 1, 2, 3, 4; Division Rep. 3; Christian Fellowship 1, 2, 3; A.C.E. 3.

WOLEJKO, Marjorie, 768 Belmont St., Watertown
W.R.A. 1, 2, 3, 4; Act. Dir. 3; Newman Club 1, 2, 3, 4; PEM Club 1, 2, 3, 4, Sec. 3; Aquabrytes 1, 2, 3, 4, Sec. 4; Woodward Houseboard 3; Dormitory Council 3, 4, V.-Pres. 4.

WOOD, Joanne, 360 Sodom Rd., Central Village
W.R.A. 1, 2, 3, 4; Christian Fellowship 1, 2, 3, 4; A.C.E. 2, 3, 4; Woodward Houseboard 3; Dormitory Council 3.

WOOD, Margaret, 30 N. Main St., N. Easton
W.R.A. 1, 2, 3, 4; Newman Club 1, 2, 3, 4; A.C.E. 3, 4.

WRIGHT, Barbara Harriett, 34 Glendale Rd., Sharon
W.R.A. 3, 4; Library Comm. 3, 4.

WRIGHT, Florence Annie, 52 Warren Ave., Rockland
W.R.A. 1, 2, 3, 4; Women's Glee Club 2; A.C.E. 1, 2.

YOUNG, Stephen Colby, 138A Grand View Ave., Wollaston
M.A.A. 1, 2, 3, 4.

ZARETTO, Judith Eleanor, 1023 Kenmore St., New Bedford
W.R.A. 1, 2, 3, 4; Christian Fellowship 1, 2, 3, 4; Biology Club 3, 4.

ZIEMANSKI, Simone Irene, 84 Lucas St., New Bedford
W.R.A. 1, 2, 3, 4; Newman Club 1, 2, 3, 4, Treas. 3; Biology Club 3, 4.

ZINK, Helene Frances, 122 Hillside Ave., Arlington
W.R.A. 1, 2, 3, 4; Christian Fellowship 2, 3, 4; Aquabrytes 2, 3, 4; A.C.E. 3, 4; Class V.-Pres. 3, 4; A.C.E. 3, 4.

Underclassmen Directory

Class of 1965

Ames, Mary E., 18 Felton St., Woburn
Andrews, Harriet J., 7 Mill St., N. Easton
Antunes, Jose C., 450 Charles St., Fall River
Arnold, Kathleen P., 74 Bessbrook St., Feeding Hills
Arnold, Mary-Jo, R64 Mt. Pleasant Ave., Gloucester
Aymie, Brenda A., 15 Bradfield Ave., Roslindale
Bagarella, Mary Ellen, 50 Mountain St., Sharon
Baril, Ronald J., 10 Pratt St., Mansfield
Barnes, Milton R., 11 Maiden Lane, N. Wilbraham
Baroni, Marie A., 37 Winthrop Ave., Bridgewater
Barr, Helen C., 29 Packards Lane, Quincy
Barry, Catherine M., 240 Broad St., Weymouth
Beal, Barbara A., 29 Overlook Rd., N. Randolph
Beard, Marsha L., 526 South St., Wrentham
Beaulieu, Lorraine J., 1050 Main St., Acushnet
Begin, Jane L., 42 Brown St., Fairhaven
Bennett, Constance A., 2817 Riverside Ave., Somerset
Bernabeo, Mary Ann, 28 Burton Rd., Braintree
Bernard, Phyllis M., 123 O'Keefe St., Taunton
Bettencourt, Joyce M., 10 Pine St., Taunton
Bichel, Jeanne A., 1141 Main St., Acushnet
Bizzarro, Beverly A., 350 Sawyer St., New Bedford
Bouchard, Doreen F., Maple St. Ext., Plainville
Bourget, Elaine M., 208 S. Main St., Raynham Ctr.
Bousquet, Janine T., 214 Purchase St., Fall River
Brazao, Janice A., 51 Plymouth Ave., Brant Rock
Brennan, Regina M., 176 Farrington St., Wollaston
Brien, Linda A., 50 Woleyden St., Brockton
Brown, Allen G., 37 Upland Rd., Waltham
Bunyon, Jane F., 75 Bigelow St., Quincy
Burbridge, Thomas L., 637 Central St., Stoughton
Burgmyer, Mary E., 198 Hanover St., Fall River
Burke, Denise E., 1247 Beacon St., Brookline
Burnham, Jane, Belcher St., Essex
Bushnell, Betsy A., Church St., Mattapoisett
Cabral, Antonio M., 1800 Rodman St., Fall River
Cahoon, Franz, 589 Pleasant St., Brockton
Campbell, Mary T., 100 Liberty St., Randolph
Campisi, Judith C., 72 Barbara Rd., Waltham
Carlson, Betty A., off 204 Lake St., E. Weymouth 89
Carr, David J., 2073 Pleasant St., Bridgewater
Carroll, Maureen A., 180 Brooks St., Medford
Carson, Sandra M., 1439 Furnace Brook Pkwy., Quincy
Carter, Kevin B., 55 Caldwell St., N. Weymouth
Casagrande, Lois J., 15 Birchbrow Ave., Weymouth
Casey, Mary, 1267 Rockdale Ave., New Bedford
Cavicchi, Helen W., 41 Russell St., Plymouth
Chateauneuf, Donna M., 3 Pelham St., Methuen
Chiesa, Sandra M., 132 Belmont St., Taunton
Cicchese, Frances C., 1265 Pleasant St., E. Weymouth
Clark, Karen L., 35 Richard Ave., Sudbury
Clay, Judith E., River St., Middleton
Clement, Donald R., 32 Brookshire Rd., Hyannis
Coan, William P., 47 Eliot St., Natick
Cohen, David C., 162 Newbury St., Brockton
Cole, Anne K., 205 Tremont St., Malden 48
Collard, Thomas J., 238 Andrews St., N. Dighton
Collins, Ann L., 81 Woldeck Rd., Milton 86
Conforti, June L., 30 Cliff Ave., Swansea
Conners, Thomas J., 395 Belmont St., Belmont
Constant, Robert N., 216 Hudson St., New Bedford
Corcoran, Nancy L., 160 Pond St., Avon
Cordeiro, Daniel R., 208 Eugenia St., New Bedford
Costa, Patricia M., 77 Alva St., New Bedford
Coutinho, Kenneth E., 160 Cottage St., New Bedford
Crawford, Carolyn M., 6 Windsor St., Methuen
Cribben, John E., 25 Kenwood St., Brockton
Crimmins, Margaret M., 64 Nichols St., Norwood
Crooks, Nancy E., 31 Pleasant St., Salisbury
Cross, George A., 60 Highland St., Hyannis
Crowley, Honor R., 18 Kimball St., Quincy
Crowley, James F., 518 Nash Rd., New Bedford
Cummings, Jeannette M., 70 Lynnfield St., Lynn
Curley, Janet A., 76 Dewey Ave., Whitman
Curran, Evelyn A., 5 Claridge Terrace, Dorchester
Davenport, Barbara, 41 LeBoeuf St., Acushnet
Davis, Cheryl D., 179 Tremont St., Taunton
Davis, Edward W. III, 143 Beechwood St., Cohasset
Davis,Marjorie L., 65 Wesmur Rd., Malden
Dean, Carol, 120 Quincy Ave., Marshfield
Deane, Nancy L., 39 Florence St., New Bedford
DeCollibus, Elena M., 23 Hodder Lane, Framingham
DeMayo, Elizabeth A., 106 W. Spring St., Avon
DeMoranville, Donna R., 617 Quanapoag Rd., E. Freetown
Dernoga, Constance L., 11 Hill St., Bondsville
DeSouza, Elaine, 159 Broadway, Taunton
Digiovanni, Barbara M., 613 Plymouth St., Abington
Doherty, Edward T., 46 Corbet St., Dorchester
Doll, Frederick E., 103 Gibbs St., Wareham
Donovan, Mary Sue, 99 S. Elm St., Bradford
Douzanis, Priscilla F., 123 Union St., Bridgewater
Dube, Claudette M., 219 Irvington St., New Bedford
Dumoulin, Lucille M., 41 Grandview Ave., Fairhaven
Dumoulin, Marjorie J., 24 South St., Fall River
DuPaul, William D., 111 Chapin St., Southbridge
Duquette, Diane M., 57 Reney St., Fall River
Eckhardt, Frances A., 16 Cedar Lane, Norwood
Eggers, Katherine L., Causeway Rd., Vineyard Haven
Entwistle, Mildred, 93 Laurel St., Fairhaven
Fader, Marsha S., Columbia Rd., Marshfield
Falvey, Ruth L., 30 Addison Rd., Waltham
Fay, Robert V., 15 A Memorial Dr., E. Weymouth
Fellows, Donna E., 184 Albatross Rd., Quincy
Ferris, Gerald B., 35 Vernon St., Whitman
Finnegan, Shelia M., 13 Payson St., Newburyport
Fleming, Joseph W., 188 Pond St., S. Weymouth
Flynn, Robert J., 844 Morton St., Mattapan
Folan, Doris A., 86 Winter St., Norwood
Ford, Marsha L., 790 Country Way, N. Scituate
Fredericks, Ann C., 101 Colonial Ave., Waltham
Galeazzi, Sharon L., 44 Sawyer Rd., N. Andover
Gardner, Judith E., 121 Winthrop St., Brockton
Gariepy, Mary E., 22 Franklin St., Attleboro
Gediman, Lois H., 43 Curtis Rd., Milton
Geromini, Marilyn A., 17 Ruggles St., Franklin
Gillette, Janet R., 46 Phillips Rd., Lynnfield
Goldstein, Sandra, 82 French St., Stoughton
Gomes, Louis A., 229 Acushnet Ave., New Bedford
Goodale, Bonnie J., 78 Prescott St., W. Boylston
Goodfellow, Gordon W., 215 Maxfield St., New Bedford
Gorczyca, Shirley A., 19 Madison St., Taunton
Govoni, Stephen P., 127 Gibbs Ave., Wareham
Grady, Joan M., 52 Oak St., S. Weymouth
Gray, Judith R., 444 Bridge Rd., Northampton
Hanley, James E., 26 Rosewood Ave., S. Attleboro
Hanlon, Janice L., 31 Hillcrest Ave., Beverly
Hannon, Maureen L., 9 Dimick St., Somerville
Hansen, David H., 8 Pierce Dr., Pembroke
Harlow, Mary L., 17 Laurel St., Whitman
Harlow, Nancy R., 23 Linden Lane, Bridgewater
Harrington, Cornelia L., 608 Weetamoe St., Fall River
Harris, Richard A., 507 Furnace Brk., Pkwy., Quincy
Hayden, Susan D., 73 Brett St., Brockton 8
Haynes, Merilyn D., 122 Litchfield Ave., Southbridge
Healy, Arlene, 431 Jefferson St., Fall River
Hedin, Barbara J., 129 Hawthorne St., E. Weymouth
Hill, Ellen S., 38 Verndale Rd., Newton Highlands
Hoffman, Carol J., 607 N. Montello St., Brockton
Holewka, Nancy P., 24 Melville St., Fall River
Hoss, Madeline I., 37 Summer St., Rockland
Houde, Robert G., 362 Mt. Hope St., N. Attleboro
Howard, Patricia, Water St., N. Pembroke
Howes, Ruth H., Carver Road, West Wareham
Hoyt, Esther A., 13 Beauport Ave., Glouster
Hughes, Michael J., 153 Florence St., New Bedford
Hunt, Charles E., 59 Bigelow Ave., Rockland
Hurton, Susan M., 31 Lawrence St., Wakefield
Ippolito, William H., 1017 Warren Ave., Brockton
Jarosz, Nancy A., 223 Cady St., Ludlow
Jenkins, William D., 206 Mechanic St., Canton

Johnson, Barbara A., 639 Main St., Marshfield
Johnson, Judith A., 56 Houenden Ave., Brockton
Johnson, Noreen E., 66 School St., Griswoldville
Joly, Sybil A., 641 Pond St., S. Weymouth
Jones, Eugene J., 36 Kilton St., Taunton
Joseph, George F., Jr., 118 Bridge St., Fairhaven
Kasperovicz, Susan K., 64 Sawtell Ave., Brockton
Keane, Barbara G., 57 Sylvan St., Danvers
Keeley, Patrick J., 227 Lisa Drive, Brockton
Keith, Robert J., 225 S. Franklin St., Holbrook
Keniston, Robbin J., Walnut St., Plainville
Kilgour, Judith A., 148 Graves St., S. Deerfield
King, Sara-Ruth, Swift River
Kinney Jacqueline J., 83 Ohio St., New Bedford
Kinsella, Patricia G., 21 Ash St., Brockton
Klaiman, Louis, 44 Ames St., Lawrence
Kmiec, Susan M., 563 Bay St., Taunton
Koualski, Patricia M., 63 Harrington St., Southbridge
Kruger, Patricia A., 160 Summer St., New Bedford
Lacerda, Nancy M. (Mrs.), 216 Main St., Fairhaven
LaGrasta, Thomas M., 39 Irvington St., Brockton
Lahait, Irene V., 38 Garfield St., Salisbury
Lambert, Robert A., 17 Downing Ave., Haverhill
Lambert, Theresa J., 231 Grinnell St., Fall River
Lancaster, Brenda, 309 Merrimac St., Newburyport
Larson, Nancy E., 173 Nilsson St., Brockton
Laskoski, Carole A., 22 Third St., Turners Falls
Lavoie, Margot A., 452 Osborn St., Fall River
LeBlanc, Neal M., 152 Soyles St., Southbridge
Legault, Denise I., 205 Brown St., Pittsfield
Leonard, Eileen E., 93 Burrell St., Roxbury
Lerner, Lawrence B., Hiltz Ave., Lakeville
Libby, Janet A., 48 Taffrail Rd., Quincy
Libuda, Mary Ann, 38 Green St., Southbridge
Liepis, Joanne M., 43 Vine St., Middleboro
Lima, Richard A., 60 DeWert Ave., Taunton
Lindahl, Alyce M., 51 Ocean St., Squantum
Lindquist, Joyce C., 320 Salem St., Woburn
Linnehan, Kathleen P., 38 Seventeenth Ave., Haverhill
Loney, Jacqueline E., Conway Rd., S. Deerfield
Lucier, Claudette E., 11 Wilder Rd., Brockton
Lunn, Sharon E., 28 Winthrop St., Beverly
MacDonald, Mary Ellen B., 42 Vernon St., Woburn
MacPhetres, Judith B., 635 S. Main St., Sharon
Martin, George A., 35 Newcomb Pl., Taunton
Martin, Robert J., 35 Newcomb Pl., Taunton
Mason, Robert L., 141 Woodland St., Lawrence
Masse, Raymond G., 430 Castern Ave., Fall River
Mazzoleni, Jacqueline R., 23 Hart St., Taunton
McEnderfer, Christie I., 67 MacArthur Rd., Natick
McGarry, Martha S., 138 Center St., N. Easton
McGrady, Patricia A., Hummock Pond Rd., Nantucket
McGrath, Frances, 2 Russell St., N. Quincy
McGrath, Marianne B., 328 Cost St., W. Bridgewater
McGrath, Mary E., 36 Lakeview St., Whitman
McMahon, James F., 335 Warren St., Fall River
McNulty, Judith A., 39 Rockvale Circle, Jamaica Plain
McVay, Paul D., 18 Cape Cod Lane, Braintree
Mehegan, Florence T., 24 Blanchard Rd., Scituate
Mendes, Robert J., 25 Highland St., Taunton
Mesheaw, Sondra A., 22 W. Park St., Brockton
Messaline, David J., 40 Bolton Pl., Bridgewater
Messaline, Patricia A., 205 Oak St., Bridgewater
Misiaszek, Sandra L., 983 Pontiac St., New Bedford
Mitchell, Frederick J., 625 County St., New Bedford
Moniz, Carole Ann, 59 Collette St., New Bedford
Moniz, Leonard M., 258 Hope St., Fall River
Mooney, Marilyn, 64 Audubon Rd., Milton
Mortimer, Nancy P., 135 New Boston Rd., Fall River
Mulcahy, Maryclaire, 42 Avalon Rd., W. Roxbury
Murphy, Janet S., 18 North St., Hyannis
Murphy, Robert F., 108 Liberty, Fall River
Murphy, Walter C., 20 Barrett St., Malden
Nelson, Richard K., 18 Hall St., Brockton
Nerney, Noel E., 9 Thirteenth St., Attleboro
Nielsen, Karla S., 505 Washington St., Stoughton
Noakes, Martha C., 20 Annauan St., Taunton
Nolan, Regina A., 6 Quincy Ave., Hingham
O'Connor, Don P., 235 Laurelton St., Springfield
O'Keefe, Jean M., 4 Bay St., Taunton
Oliveria, Beatrice M., 389 Field St., Fall River
Oliveira, Eileen M., 184 Middle Rd., Acushnet
O'Neil, Sharon M., State Rd., Edgartown
Orlando, Martin F., 98 Florence St., Brockton
Paille, Janice M., 259 S. Worcester, Norton
Palmer, George R., Hinckley Circle, Osterville
Paradis, Robert A., 670 Eastern Ave., Fall River
Patterson, Sandra J., 17 Appleton St., Danvers
Paul, Dorene W., 137 N. Washington, Plainville
Paul, Marie E., 47 S. Gate Park, W. Newton 65
Pearl, Edward C., 807 Taunton Ave., Seekonk
Pease, Sandra L., 189 Ohio St., New Bedford
Pellegrini, Judith A., 200 N. Truro St., Hull
Perna, Malcolm J., 55 Ellis Ave., Norwood
Peters, Patricia A., 11 Utica St., Quincy 69
Peterson, Elaine M., 91 Shiretown Rd., Dedham
Pharnes, Joan S., 263 George St., Mendon
Pieri, Madeline G., 412 Dwelly St., Fall River
Ponte, Paul B., 189 Carl St., Fall River
Potter, Mary M., 176 Lake Shore Dr., E. Weymouth
Powell, Martha I., 541 N. Underwood St., Fall River
Prosser, Dona, 32 Summit Ter., Peabody
Puglisi, Nancy A., 109 Chestnut St., Andover
Quill, Sheila M., 85 Studley Ave., Brockton
Ragonesi, Albert P., 102 Chavenson St., Fall River
Ratner, Ronna, 371 Hanover St., Fall River
Reagan, John E., 331 West St., Mansfield
Reavis, Concetta, 29-F Hill St., Brockton
Reckendorf, Judith H., 194 Bearses Way, Hyannis
Richard, Ellen M., 33 Princoss Rd., W. Newton
Riou, Susan L., Clayton Rd., Mill River
Robinson, Judith D., 904 Plainville Rd., New Bedford
Roche, Arleen M., 9 King St., Taunton
Rodrigues Elsie, 44 Babbitt St., New Bedford
Ross, Patricia A., 75 Ames St., Quincy
Ruel, Linda, 73 Hawthorn Rd., Braintree
Rumney, Patricia A., 10 Main St., Somerville
Ryone, Cynthia M., Lower Rd., Brewster
Sargent, Mary L., Melrose St., Boston
Sauchuk, Richard L., 14 Burroughs St., Danvers
Saunders, Joan E., 29 Fairland St., Roxbury 19
Scelsi, Christene A., 21 Daniels Ave., Pittsfield
Scott, Elaine M., 20 Third St., N. Woburn
Seaquist, Jayne L., 177 Grafton St., Brockton 24
Shaughnessy, Helen M., 28 Winter Lane, Framingham
Shields, Ann H., 58 Wianno Ave., Osterville
Silva, Joseph S., 16 Warren St., New Bedford
Simmons, Manuel J., 261 High Hill Rd., N. Dartmouth
Siscoe, Cornelia J., 33 Elm St., E. Bridgewater
Smialek, Anne M., 1149 Globe St., Fall River
Smith, Diane L., 429 Buffinton St., Somerset
Smith, Pamela, 2154 Ocean St., Marshfield
Smith, Selma A., 1450 Bedford St., Fall River
Smith, William L., Taunton St., Lakeville
Snelson, David R., 80 Centennial Ave., Gloucester
Steele, Sandra E., 16 Trinity St., Danvers
Stevens, Frederick R., 958 Warren Ave., Brockton
Stewart, Jean E., 16 Glendale Rd., Quincy
Stolarz, Theresa B., 16 Red Coat Rd., Framingham Center
Svensen, Arthur T., 22 Herbert Rd., N. Quincy 71
Sylvia, Elaine M., 29 Clover St., New Bedford
Sylvia, Frederick C., 39 Norman St., New Bedford
Symmas, Susan K., 175 Maple St., Danvers
Szczepan, Diane E., 464 Sawyer St., New Bedford
Therien, Yvette D., 986 Bristol St., New Bedford
Thibault, Richard G., 18 Holden St., Fall River
Thivierge, Rita L., 2588 Acushnet Ave., New Bedford
Thomas, Carol A., 67 Grafton St., Arlington
Tomkiewicz, Helen, 581 Faunce Cor Rd., N. Dartmouth
Towne, William C., 8 Pine Rd., Pocasset
Treacy, Janet M., 93 Robertson St., Quincy
Urban, Stanley J., 272 Tremont St., Taunton
Ventura, Jean M., 225 Robinson St., Raynham
Ventura, Marina, 959 Globe St., Fall River
Vodoklys, Ann M., 24 Dennison Ave., Framingham
Wade, Silas C., 13 Alder Ave., Buzzards Bay
Wahlgren, Raymond E., 10 Fairlawn St., N. Grafton
Walker, Claire Marie, 58 Saunders St., N. Weymouth
Wallster, Jeanne A., 82 Norton Dr., Norwood
Walsh, David M., 41 Butler Rd., Quincy 69
Walsh, Ellen A., 10 Foster Ave., Pembroke
Wanderlich, Peter J., 7 Wood Ave., S. Hadley Falls
Warchol, Kenneth, Mill River Rd., S. Deerfield
Weddleton, Bernard T., 77 Grove St., Lynn
Weidenfeller, John J., 201 Magoun Ave., Brockton
Wells, Jane M., 46 Argyle St., Melrose

Werthamer, Donna V., 42 Central St., Agawam
Witowski, Thomas T., 85 Lyons St., Indian Orchard
Wohlander, Frederick D., 21 W. Division St., Holbrook
Wolak, Janis M., 29 Hodges St., Mansfield
Wood, Mary L., 44 Charles St., Whitman
Wood, Susan J., 166 Belmont St., Weymouth
Wrobel, Patricia S., 152 Shawmut St., Fall River
Yeamans, Lynne R., 103 Temple Rd., Waltham
Zamarchi, Maeve A., 66 S. Central St., Bradford
Zaslona, Sandra L., 128 Sylvia St., New Bedford
Zazopoulos, Vivian J., 145 Hilldale Ave., Haverhill
Zdaniewicz, Elaine B., 71 Martland Ave., Brockton

Class of 1966

Accettullo, Marie Louise, 341 Belmont St., Fall River
Alcock Susan Jane, 161 Portland St., New Bedford
Alusow, Janet M., 165 Winthrop St., Brockton
Ando, Joan C., 95 N. Main St., N. Easton
Andrade, Mary Louise, 78 Nautilus St., New Bedford
Andrews, Patricia Louise, 872 Crescent St., Brockton
Ashley Judith E., 68 Spring Hill Ave., Bridgewater
Atkins, Marcia L., 156 Cloran St., Springfield
Atwood, Barbara, A., Winter St., Duxbury
Awdycki, Elizabeth A., 252 Ash Street, Gardner
Bailey, Patricia A., 10 Hancock St., Brockton
Bailey, Susan J., 8 Agawam Ave., Ipswich
Bakis, Janice C., 11 Ticknor St., S. Boston
Baldwin, Martha A., 289 Mansfield St., Sharon
Barrow, Patricia L., 48 Sea View Ave., Fairhaven
Baszner, Karen F., 13 Maple St., Whitinsville
Battista, Joseph J., 155 Union St., Rockland
Beaubien, Marcia J., 9 Goddard Ave., Turners Falls
Beauchamp, Trude E., 14 Leonard St., N. Attleboro
Beaulieu, Carolyn J., 42 Park St., Taunton
Bell, Lillian M., 1694 Stafford Rd., Fall River
Bell, Thomas H., 234 New Ludlow Rd., Fairview
Bennett, Sally A., 35 Albany St., Wollaston
Bergin, Norlinda A., 484 Prospect St., Methuen
Benier, Diane R., 53 Mary St., New Bedford
Berube, Brenda A., 50 Elm St., Methuen
Besarkarski, Judith A., 59 Fish St., Athol
Bingle, Jean V., 693 Randolph Ave., Milton
Black, Eileen A., 106 Broadway, Fall River
Blackmore, Joan M., 6 Paula Rd., Milford
Blandin, Sheila B., 61 Myrtle St., Brockton
Blecha, Gail P., 28 Robert St., N. Dartmouth
Bloomberg, Charlotte M., White Pond Rd., Stowe
Borges, Diane C., 206 Buffington St., Fall River
Borges, Diane M., 112 Summer St., N. Dighton
Boucher, Diane M., 74 Roosevelt Ave., Somerset
Bourgeois, Charlotte D., 63 Club Ave., Acushnet
Bracchi, Kathleen L., 15 Lurton St., Quincy
Bradshaw, Janie L., 822 Washington St., Whitman
Branco, Beverly A., 31 Mathcos St., N. Westport
Brennan, Kenneth D., 66 E. Bacon St., S. Attleboro
Brum, Mary F., 137 Ash St., Fall River
Bumpus, Arthur J. Jr., 21 Pine Ave., Brockton
Burbine, Henry W., 85 Linden St., Whitman
Burrows, Carol L., 351 E. Squantum St., N. Quincy
Burwood, Robert H., 195 Pleasant St., Brockton
Butler, Catherine A., 27 Owens Ave., Brockton
Cabeceivas, Margaret A., 855 Langley St., Fall River
Gabral, Judith M., 64 Hathaway St., Fall River
Cacciatore, Raymond G., 41 Hawthorne Rd., Holbrook
Cahill, Martin B., 15 Holmes Rd., Dedham
Caires, Joy, Middleboro Rd., W. Wareham
Calisto, Carolyn A., Chestnut St., Rehoboth
Callahan, John J. III., 1 Lincoln Place, Natick
Camber, Paul E., N. Precinct St., RFD #, Lakeville, Mass.
Campbell, Adele A., 109 Walker St., Fall River
Campbell, Iris D., 12 Maple Ave., Taunton
Carell, Susan M., 14 Gay St. Ext., Islington
Carlson, Linda E., 42 Marlboro St., Dedham
Carpenter, Joan B., 25 Commonwealth Ave., Worcester 4
Casey, Vera T., 71 Alstead St., N. Quincy
Castagna, Rita M., 383 Burncoat St., Worcester
Caulfield, Ann M., 314 Quincy Ave., E. Braintree
Caulfield, Gail P., 314 Quincy Ave., E. Braintree
Chambers, Elizabeth M., Monroe Bridge
Chandler, Michael D., Route 139 RFD., Pembroke
Chaney, Richard C., 44 Prospect St., N. Attleboro
Charbonneau, George T., 119 Bullock St., Fall River
Chencus, Joseph M., 340 School St., Stoughton
Chipman, Frederick L., 32 Cummer Ave.,gMelrose
Ciccone, Pauline G., 12 June St., Leominster
Cieplinski, Jane M., 210 Maple St., E. Longmeadow
Cody, Doreen A., 11 Newton St., Mansfield
Collins, Ellen M., 49 Westvale Rd., Milton 86
Collins, James H., 24 Howland Rd., Stoughton
Colombo, Michelle A., 534 W. Chestnut St., Brockton
Commeau, Joanna R., 28 Hathaway St., Fall River
Commins, Robert M., 11 Ottawa Rd., Arlington
Connors, Barbara A., 395 Belmont St., Belmont 78
Connor, Judy Ellen, 114 Myrtle St., Lynn
Conroy, Maureen P., 42 Woodside Ave., Brockton
Constantino, Frances M., 76 Union St., Quincy
Costa, Dorothy L., 34 Cherry St., Plymouth
Costa, Eileen C., 1174 North Main St., Fall River
Crawley, Charles Leonard, 298 Oak St., Westwood
Crocker, Kathie L., 38 Elginwood Rd., W. Peabody
Daghir, Charlene A., 92 Barrows St., Somerset
Dean, Sally E., 14 Mt. Pleasant Sq., Randolph
Decareau, Lawerance A., 53 Alpine St., Arlington
DeMello, Nancy A., 40 Templeton St., New Bedford
Desrosiers, Donna-Lee, 984 Norwood St., New Bedford
Devine, Regina M., 27 Dayton St., Quincy
Dickson, Anne E., 3 Moody St., Amesbury
Dodson, Daniel J., 10 Belmont St., Methuen
Doherty, Priscilla, 103 Taylor St., Quincy
Domijan, Darcy J., 77 Moon St., Southbridge
Domingos, Ann M., 572 N. Main St., Fall River
Donahue, Carole E., 35 Brandon Rd., Milton
Donnelly, Helen L., 462 School St., N. Dighton
Dooley, Margaret A., 8 Tremont St., Charlestown
Doucas, Madeline G., 97 Robey St., Dorchester
Dulina, Andrew S., 33 Himoor St., Randolph
Dunn, Teri-Ann M., 65 Gill St., Avon
Durkin, Dorothy E., 8 N. Park Ave., Plymouth
DuWors, Patricia A., 15 Florence St., Wollaston
Eagan, Nancy E., 5 Lowell St., Beverly
Ellis, Patricia L., 135 Federal Ave., Quincy
Emerson, Richard H., 27 Stapelton Rd., Springfield
Enos, Patricia A., 517 Hillman St., New Bedford
Faria, Raymond, 175 Sprague St., Fall River
Farmer, John G., 87 Everett St., Middleboro
Farren, Judith A., 92-D Memorial Dr., E. Weymouth
Fernandes, Henry, 421 John St., New Bedford
Festa, Laura G., 146 Highland Ave., Somerville
Fiejdasz, Sandra C., 523 Tarkiln Hill Rd., New Bedford
Finen, Nancy A., 6 Blossom St., Haverhill
Fisher, Linda B., 75 George St., Whitman
Fitta, John A., 33 Godfrey St., Taunton
Fitzsimmons, Carol M., 28 Randall St., Taunton
Flaherty, Joan M., 45 Valley Rd., Dorchester
Flynn, Ellen M., 26 Winter St., Stoughton
Foley, Patricia E., 21 Bourne Ave., Seekonk
Fox, Virginia H., 166 Hanover St., Fall River
Francis, Elaine, 144 No. Walker St., Taunton
French, David A., 15 E. Cleveland St., Greenfield
Frey, Robert L., 1 Oak Tree Lane, Ashland
Friedland, Catherine L., 3 Young Terrace, Randolph
Fullerton, Donna M., 778 Turnpike St., Stoughton
Furtado, Elaine A., 87 Rivet St., New Bedford
Gagne, Jeanne M., 24 Sterling St., Westfield
Gagnon, Rene A., Jr., 10 Groom St., Dorchester
Galligan, Marcia, 29 High Haith Rd., Arlington
Gillmetti, Daniel F., 144 Torrey St., Brockton
Gladu, Janice V., 28 Bordon St., New Bedford
Glennon, Mary J., 36 Pleasant St., Milford
Gonsalves, Dennis A., Box 27, Douglas Lane, Acushnut
Goss, Marilyn S., 390 Union St., New Bedford
Grandmont, Joan L., 198 N. Franklin St., Holbrook
Grant, John E., 29 Broad St., Plainville
Grant, Marlene M., 6 Ashland Place, Taunton
Gray, Nathalie A., 125 Shawomet Ave., Somerset
Gregory, Peter, 73 Scotch Pond Place, Quincy
Gress, Maxine M., 63 Sunapee St., Springfield
Griffin, Peter M., 90 Purchase St., New Bedford
Grubis, Stephen F., 45 Arthur St., Braintree
Halley, James M., 14 Dinah St., Canton
Hammond, David J., 21 Rutledge Rd., Natick
Handrahan, Margaret M., 179 Norton St., Weymouth Heights
Hardigan, Nancy J., 10 Cumberland Rd., West Newton

Harding, Linda R., 70 Florence St., Wollaston
Harriman, Barbara M., Main St., Mattapoisett
Hatch, Janet L., 91 Elm St., Scituate
Hayden, Mary, 48 Van Winkle St., Dorchester
Haynes, Robert C., 191 Main St., Bridgewater
Haywood, John F., 1 Gold Star Rd. Ct., Cambridge
Hickey, John M., 8 Fayette Pl., Taunton
Hodge, Robert A., 18 Adah St., Athol
Holbrook, Helen K., 16 Moraine St., Brockton
Holst, Mary M., 483 Pleasant St., S. Weymouth
Hood, Alison, 70 Fort St., Fairhaven
Hoy, Barbara H., 16 Westvale Rd., Milton
Hudson, Patricia A., 3 Althea Rd., Randolph
Indelicato, Barbara G., 93 Judson St., Malden
Jackson, Susan J., 81 Bridge St., Fairhaven
Jensen, Richard E., 249 Main St., Bridgewater
Johnson, James R., 173 Grove St., Fall River
Johnson, Judith J., 21 Tremont St., Chicopee
Johnson, Linda L., 32 Speight Arden, E. Longmeadow
Johnston, James C., 789 W. Central St., Franklin
Johnston, Marilyn C., 57 Pine St., Eastondale
Jones, Kenneth A., 43 Chestnut St., Leominster
Jones, Meredith L., 173 Main St., Bridgewater
Jones, Sharon A., 36 Rogers St., Quincy
Joubert, Judith B., Pilgrim St., Kingston
Karampatsos, Victoria I., 170 Cedar St., Haverhill
Keating, John F., 27 Elsie Rd., Brockton
Keeley, Elizabeth A., 789 Oak Grove Ave., Fall River
Kellener, Karen A., 80 Churchill Ave., Brockton
Kenney, Alan R., 2 Paulin Ave., Brockton
Kershaw, Donna M., 86 Franklin St., Peabody
King, Karen M., 137 River Rd., New Bedford
LaChapelle, Fred P., 19 Craven Circle, Waltham
Lancaster, Sheila M., 15 Hillsview St., Canton
Landry, Priscilla A., 4 Douglas Ave., S. Hadley Falls
Laughlin, Louise A., 34 Ashland St., Taunton
Lawton, Sandra A., 557 Sanford Rd., N. Westport
Leeth, Mary J., 92 Weston Ave., Braintree
Lentini, Joseph R., 36 Danbury Rd., S. Weymouth
Leonard, Barbara J., 146 Linden St., Fall River
Leonard, Constance, 211 Whiting Ave., Dedham
Letellier, Judith R., 186 Maple St., Agawam
Lima, Carol A., 15 Faulkner St., Westport
Lioy, Donna M., 422 E. Water St., Rockland
Lynch, Geraldine A., 98 Topliff St., Dorchester
Lynch, Margaret A., 14 West Leonard St., Foxboro
Lyons, Kenneth T., 55 Osceola St., Mattapan
MacBarron, Diane M., 13 Oxford St., Brockton
MacDonald, Gail E., 2 Franklin Ave., N. Attleboro
MacEachern, Jane F., 225 Bowdoin St., Dorchester 22
Marchand, Armand R., 596 State Rd., N. Westport
Marsten, Jane Margaret, 197 Linwood St., Brockton
Masten, Susan T., 99 Washington St., Fairhaven
Masterson, Hazel M., 1388 Middleboro Ave., E. Taunton
Mayhew, Lloyd M., Vineyard Haven
McDormand, Susan A., 24 Carson St., Weymouth
McGillen, James F., Craigville Rd., W. Hyannisport
McGrory, Kathleen M., 597 N. Main St., Randolph
McGuire, Dennis F., 14 Hill St., Brockton
McMorrow, Rosemary G., 398 Brood St., Weymouth
McSharry, Mary B., 16 Brow Ave., Braintree
McWilliams, Dianne L., 49 Dyer Ave., Whitman
Mederios, Celia M., 89 Torrey Ave., Brockton
Medeiros, Patricia A., 192 Denver St., Fall River
Melesky, Carolyn H., Grove St., East Taunton
Menard, Louise A., 311 North Front St., New Bedford
Menowsky, Virginia Lee, 39 Pleasant St., Bridgewater
Meny, Irene Y., 287 Ashley Blvd., New Bedford
Merkel, Marcia A., 14 Wright St., Gardner
Metras, Alberta D., 449 Freelove St., Fall River
Milligan, Frederick W., 33 Bradford St., Needham
Minihan, Mary F., 85 Shore Rd., Buzzards Bay
Mogilnicki, Thaddeus R., 78 Penniman St., New Bedford
Moniz, Irene, 288 Adelaide St., New Bedford
Montagna, Dorothy, 12 Lexington St., Agawam
Moriarty, Richard J., 31 Burch St., Arlington
Mosley, Ann E., 88 Norman St., New Bedford
Mountford, William H., 180 Essex St., N. Quincy
Moyer, Arthur A., 1152 Dutton St., New Bedford
Mullen, Karen M., 533 Main St., Stoneham
Murphy, Geraldine A., 32 Holliston St., Medway
Murphy, Laura K., 136 Silver St., Greenfield
Murphy, Patricia A., 6 Bow St., Taunton
Murray, Donald A., 445 Plain St., Rockland
Nash, Judith M., Allen St., Pembroke
Nash, Linda J., 18 Denton St., Brockton
O'Brien, Maureen S., 75 Forest Ave., Seekonk
O'Brien, Paul H., 38 Cedar Cliff Rd., Braintree
Oby, Linda J., 119 North Main St., Whitinsville
O'Connor, Michael C., 81 William St., Rockland
O'Connor, Veronica P., 29 Cambo St., Brockton
Olson, Doris E., 12 Hermosa Dr., South Easton
Olson, Steven W., 11 Cheriton Rd., Wollaston
Palombo, Bruce A., 80 Corning St., Beverly
Parker, Giles B., Hampden Rd., Monson
Parker (Amaral) Judith K., 112 Shore St., Taunton
Patenaude, Brian A., 33 Fort St., Fairhaven
Pavao, Joyce M., 679 Hart St., Dighton
Pearson, Bradford A., 125 Herrick Circle, Newton 59
Perakis, Marguerite G., 452 Nantasket Ave., Hull
Pereira, Pauline A., 238 Palmer St., Fall River
Perry, William H., West Island, Fairhaven
Peters, George S., Jr., 37 Edna St., New Bedford
Peterson, Carol A., 76 Dystart St., Quincy
Peterson, Joanne F., Turnpipe Newbury R.F.D. Rowley
Pimental, Abel J., 114 Seabury St., New Bedford
Pimental, Joseph P., 30 Oak Ave., Taunton
Plante, Carole L., 13 Lamb St., Attleboro
Plouffe, Carole A., 171 Vernon St., Rockland
Pombo, Joyce J., 163 Middle Rd., Achushnet
Porter, Sandra A., 507 Sawyer St., New Bedford
Potter, Ann S., 4 Cabot Rd., Danvers
Pratt, Janice G., 450 Main St., So. Weymouth
Purrington, Foster F., North St., Mattopoisett
Pytel, Phyllis C., 100 Congress St., Fall River
Quealy, Regina A., 116 Adams St., Abington
Radcliff, Warren C., 41 Mayflower St., Plymouth
Raposo, Barbara A., 27 Bond St., Fall River
Read, Richard D., 91 Bradley Ave., Somerset
Reordon, Rosemary A., 555 Quarry St., Quincy
Redgate, Suzan M., 35 Gardner St., Arlington
Reul, Jacqueline, 158 Bullock St., New Bedford
Rhoades, Cynthia M., 145 Vernon St., Northampton
Riordan, Patricia B., 90 South St., Chicopee
Roach, Clare R., 15 Cotter St., Canton
Robar, Janice E., 280 Main St., Weymouth
Roberts, Lee A., 152 Maryland St., New Bedford
Roberts, Pamela S., 174 Hayward St., Braintree
Robinson, Thelma, 49 Maple Ave., Hanover
Rodham, Susan, Josselyn Ave., Duxbury
Rodrigues, Dimas, 56 Clark St., New Bedford
Rodrigues, Joyce B., 128 Covel St., Fall River
Rodriguez, David, 91 Arlington St., Leominster
Roman, Marsha A., Burt St., Berkley
Romaniello, Patricia, Holliston St., Medway
St. Denis, Diane Y., 94 Kellogg St., Fall River
Salonen, Linda C., 6 North St., Walpole
Samson, Pauline F., 681 Old Fall River Rd., W. Dartmouth
Santos, Barbara A., 75 Hathaway St., New Bedford
Santos, Mary, 71 Mansfield St., Sharon
Sarni, Mary E., 9 Maitland Ave., Randolph
Sawicki, Paula J., 15 Rhode Island Rd., Lakeville
Seablom, Sharon, 29 Spring St., W. Bridgewater
Seaver, Robert N., 120 Chubbuck St., Quincy
Sebold, Sharon A., Bells Neck Rd., West Harwich
Semino, JoAnne, 85 Mass. Ave., Braintree, 85
Shanklin, Paul, 65 Temple St., Whitman
Shaughnessy, Maureen D., 43 Oak St., Fall River
Sharman, Susan J., High St., Pembroke
Silvia, Rita B., 85 Old Colony Rd., East Taunton
Simoni, Mary E., 172 Neponset St., Norwood
Singer, Erica, 63 Bristow St., Saugus
Skinner, Lorraine A., 30 Mellen St., Dorchester
Slyva, Joseph W., Jr., 55 Linden St., Needham
Smith, Kathryn L., 55 Linden Ave., Fairhaven
Soares, Carol A., 88 Prospect St., Fall River
Solano, Louis E., 226 Main St., Bridgewater
Solfvin, Gerald F., 59 Capitol St., New Bedford
Stefani, Marie C., 28 Cliff St., Plymouth
Stein, Emily A., 42 Pitcher's Way, Hyannis
Sterns, Sandra M., 55 Conant St., Beverly
Stewart, James A., 879 West St., Walpole
Stewart, Ralph B., Jr., 549 Essex St., Weymouth
Stonefield, Anne M., 3 Rebecca Rd., Scituate
Stonehouse, Jean F., 120 Central St., S. Weymouth
Stuart, Sandra L., 423 N. Elm St., W. Bridgewater

Sullivan, Cynthia M., 135 Buffinton St., Fall River
Sullivan, Kathleen M., 165 Centre Ave., Abington
Sullivan, Mary K., 814 President Ave., Fall River
Tatro, Alice C., 624 Kempton St., New Bedford
Tavares, John A., 147 Langley St., Fall River
Teevan, Ann M., 238 Liberty St., E. Braintree
Thibodeau, Arthur J., 1219 Old Fall River Rd., N. Dartmouth
Tobol, Nancy V., 86 Cherry St., Fall River
Tourtellotte, Ruth E., 17 West St., Oxford
Tranmer, Janet L., 15 Harrison St., Taunton
Troupe, Stanley G., 113 Elm St., Quincy
Tupper, Diane R., 15 Granite St., Rockport
Urban, Henry P., 15 Allen St., Fall River
Varnet, Charles H., 46 Fair St., New Bedford
Vaughan, Charleton F., North St., Mattapoisett
Vital, Paul, 5 Matthews St., North Westport
Vogel, Rosemary E., 580 Pine St., Fall River
Walsh, John J., 71 Byron Ave., Brockton
Ward, Elaine C., 651 Broad St., E. Weymouth
Warren, John W., 57 Sea View Ave., Winthrop
Wedmore, Norma Teresa, 25 Johnson St., Taunton
Weglowski, Joyce A., 738 Broadway, Fall River
Weglowski, Paula A., 738 Broadway, Fall River
Westgate, Carol L., 6 Center Hill Rd., Kingston
Whittington, Lucille H., 19 Sycamore Rd., S. Weymouth
Williston, Robert L., 165 Fourth St., Fall River
Wong, Joyce S., 44 Montgomery St., Boston 16
Wood, Sharon E., 201 Myrtle St., New Bedford
Woods, Lois O., 5 Elm St., Everett
Wormstead, Eric K., 466 Newbury St., Danvers
Young, Ella M., 30 Judson Rd., Weymouth 88

Class of 1967

Aalto, Elizabeth Ann, Davis Road, Westminster
Aitken, Judith Anne, 55 Charles St., Natick
Alagar, Eliza H., 1 Silva Place, Boston
Amaral, John D., 6 Dexter St., Attleboro
Anderson, Marie B., Box 432, Hyannisport
Anderson, Stewart L., School St., Barre
Arruda, Carol A., Church St., Raynham
Arruda, Emilie C., 170 Last St. Fall River
Arruda, John E., 40 Fourth St., Somerset
Attaya, Helen M., 26 Edith Holmes Drive, Scituate
Bailey, Carol E., 322 East Water St., Rockland
Baldwin, Charles S., 19 Florence St., Natick
Balutis, John P., 11 Locust Court, Cambridge
Bancroft, James G., 101 Topham St., New Bedford
Baramowski, Bronislaw F., Agawam Beach, Wareham
Barris, Priscilla J., 8 Holbrook Ave., Brockton
Bayfield, Ann F., 228 Billings Rd., N. Quincy
Beatrice, Marilyn F., 51 Elinor Rd., S. Weymouth
Beaulieu, Lorraine M., 12 Covell St., New Bedford
Bednarz, Barbara A., 15 Warren St., Taunton
Belanger, Jeanne T., 133 Fenner St., Fall River
Bell, Colin S., 38 Kirkland Rd., S. Weymouth
Berg, Barbara J., 61 Acorn St., Braintree
Bergen, Carol M., 137 Stetson St., E. Braintree
Bernard, Michael, Box 132, N. Westport
Bettencourt, Nancy A., 102 Hudson St., New Bedford
Bifano, Charles A., 135 Summer St., Brockton
Birtwell, Jean L., 58 Ralph Talbort St., S. Weymouth
Bissonnette, Donald R., 65 Pond St., S. Attleboro
Blake, Isabelle C., Locust St., Assonet
Bohlin, James A., 1605 Main St., Leicester
Bologna, Cheryl A., 10 Pitt Clarke Rd., Norton
Bouchard, Louise M., 10 Foss Ave., Taunton
Boucher, Carol M., 21 Juniper Rd., Holbrook
Bowes, Sybil J., South St., Osterville
Bradford, Warren T., 38 Summit Dr., E. Bridgewater
Brauner, Linda R., 11 Woodbine Rd., Norton
Brickhill, Mary J., 411 Fifth St., Fall River
Briggs, Richard L., 213 Summer St., Rockland
Briody, John F. Jr., 2 Bradford Place, Taunton
Brown, Janice, 65 Bella Vista Ave., Mansfield
Brown, Linda, 20 Riverside Ave., Ocean Grove
Brunette, Rosalind M., 149 Arlington Rd., Woburn
Burgess, Georgianna, 12th Ave., Halifax
Burke, John E., 483 Main St., Bridgewater
Burke, Michael J., 142 Rowayne Park, Bridgewater
Butler, Irene M., Cross St., Halifax
Butler, Susan M., 77 Mill St., Weymouth
Byrne, Barbara A. 41 Common St., Waltham
Cafferty, Charles F., 62 Mt. Vernon St., New Bedford
Cahill, Thomas, 163 Summer St., Waltham
Callaghan, Sheila M., 1243 Plainville Rd., New Bedford
Camara, Joan V., 407 Sherman St., Fall River
Cannon, Susan M., 79 Winthrop Ave., Braintree
Casoni, David J., 82 Pleasant St., Whitman
Chadwell, Ruth A., 96 Stetson Ave., Swampscott
Chase, Carolyn A., 28½ Stafford St., Plymouth
Childs, Dorothy J., Lake St., Kingston
Chippendale, Kathryn F., 253 Locust St., Fall River
Chisholm, Mary Ann, 21 Warner St., Somerville
Chouinard, Donna L., 279 Laurel St., Bridgewater
Chuckran, David A., 437 North St., Bridgewater
Ciavarra, Alexander M., 41 Glenhaven Rd., W. Roxbury
Cirame, Regina C., 594 Broadway, Somerville
Clark, Cheryl J., 154 Thurston St., Wrentham
Clarke, Patricia M., 119 Broadway, S. Hanover
Clement, Jane F., 479 Washington St., Haverhill
Cohen, Rhoda E., 151 Tremont St., Taunton
Collins, Gertrude A., 81 Waldeck Rd., Milton
Coltin, Janet P., 44 Tyng St., Newburyport
Conlon, Kathryn L., 100 York Rd., Lynn
Connors, Judith A., 216 Foller Rd., Lexington
Conroy, Maureen M., 14 Bell St., N. Brookfield
Considine, Arthur J., 37 Howard St., Revere
Cook, Donald, 248 Cedar St., New Bedford
Cooper, Roberta M., 161 Butler Rd., Quincy
Corcoran, Susan F., 15 Saylor Ave., Brockton
Corcoran, Thomas J., 36 Main St., Bridgewater
Corr, Carol Ann, 33 Worcester St., Taunton
Cosato, Thomas E., 44 Winter St., Stoughton
Costa, Ingeborg, 313 Orswell St., Fall River
Cottle, William E., 54 Gold St., Randolph
Cowan, Barbara J., 80 Copeland St., Brockton
Cronin, Rosemary A., 26 Taylor Ave., Brockton
Crouch, Robert W., 42 Mt. Ida Rd., Dorchester
Cucinatto, Jon A., 11 Beebe Lane, Wakefield
Cudworth, Mary E., Box 373, Bedford St., R.F.D. #1, Middleboro
Cwalina, Ann M., 72 Ash St., Brockton
Cyr, George D., 35 Jackson St., Taunton
D'Adamo, Judith, 142 Lawton St., Somerset
Dalzell, Kenneth F., 21 Atherton St., E. Braintree
Dashner, Beverly A., 52 Lelland Rd., Stoughton
Dawson, Gail S., 200 Nash Rd., New Bedford
Daylor, Joanne E., 14 Crescent Ave., Brockton
DeChristopher, John A., 97 Maple Ave., E. Bridgewater
DeCost, Carol A., 214 Perkins Ave., Brockton
DeCoste, Joan F., 232 Crescent St., Bridgewater
DeMello, Francis J., 50 Clapp Rd., N. Scituate
Dempsey, Judith A., 47 Upham St., Randolph
Dennehy, Kathleen A., 153 Richard Rd., Abington
DiBattista, Dominic A., 5 Kempton Ave., Avon
Diotalevi, Jo Anne M., 34 Williams St., Ludlow
Dixon, Deborah A., 21 Maple St., Norwood
Dobbins, William E., 97 Elsie Rd., Brocton
Doherty, Patricia Rae, 78 Linwood St., Abington
Dolan, Brenda A., 21 Worley St., W. Roxbury
Dowd, Robert A., 118 Fern St., New Bedford
Dowling, Mary M., 77 Thaxter Ave., Abington
Down, Susan, 23 Birch St., Saugus
Doyle, Esther M., 390 Belmont St., Brockton
Doyle, Patricia A., 15 Spruce St., Milton
Duffie, Diane, 83 Wilbur Ave., W. Dartmouth
Duggan, Mary K., 90 Pleasant St., Whitman
Dunbar, Rita M., 56 Amherst St., Braintree
Dunlap, James K., 148 Clayton St., S. Attleboro
Dykeman, Marilyn A., 29 Stafford St., Plymouth
Edison, Carol T., 76 Manor Ave., Wellesley
Ekstrom, William R., 3 Lowell St., Brockton
Ellis, Rosemary, 161 Willow St., Stoughton
Emanuel, Lorraine, 22 Mill St., Weymouth
Emerson, Donna, 80 Pleasant St., Rockland
Enella, Gayle E., 838 So. Franklin St., Holbrook
Enos, Cynthia E., 97 Hale St., Bridgewater
Fagundes, Bernard J., 632 Arcade Ave., Seekonk
Fanning, Geoffrey M., 145 Walpole St., Norwood
Felix, Margery E., 621 Bedford St., N. Abington
Fenton, Frederick M., 44 Hillcrest Ave., Methuen
Fernandes, Jeanine M., 33 South Breault St., N. Westport
Ferris, Carol A., 38 Kearsarge Rd., Marshfield
Ferris, Janet A., 66 Geordan Acres, Wrentham

Ferreria, Francis E., 8 Lawrence St., Taunton
Fitzmaurice, Richard J., 22 Grant Ave., Brockton
Flanagan, Barbara A., 5 Dean Rd., Milton
Flynn, Pamela R., 169 Macomber St., New Bedford
Foley, Janice A., 131 Wildwood Ave., Braintree
Fonseca, Phyllis A., 77 Eugenia St., New Bedford
Fortier, Edmund A., 16 Margin Ct., Cohasset
Franco, Charles C., 95 Healey St., Fall River
Frazier, Linda A., 594 Randolph St., Abington
Freman, Claudia M., 57 Puritan Rd., Swampscott
Galeazzi, Nancy M., 44 Sawyer Rd., N. Andover
Gallagher, Jean R., 95 Levin Rd., Rockland
Gallant, Nancy M., 33 Richmond St., Weymouth
Gardner, David A., 15 East Ave., Brockton
Gardner, Phyllis E., 121 Winthrop St., Brockton
Gauthier, Michael G., 109 Main St., Swansea
Gavin, Richard M., 15 Sylvia Lane, Holyoke
Gay, Rober L., 301 Pleasant St., Stoughton
Gaynor, Shiela C., 76 Mill St., Randolph
Gioceaglin, Pauline T., 429 Court St., Plymouth
Giammarco, Paul J., 244 Standish Ave., Plymouth
Giampa, Joel P., 60 Victoria St., Revere
Gianrakoulis, Paul, 38 Franklin St., Stoughton
Gilbert, Gail V., 5 Newcomb St., Arlington
Gilroy, Kathleen M., 44 East St., Whitinsville
Giovannini, Lionel P., 5 Almy St., S. Dartmouth
Girard, Penelope A., New Boston Rd., Sturbridge
Gonsalves, Alice K., Mill St., Raynham
Gonsalves, Arlene, 120 Grinnel St., New Bedford
Gowen, Pamela A., 61 Peck St., Attleboro
Grassi, Kathleen M., 12 Grove St., Haverhill
Grocott, Nancy L., Chestnut Hill Rd., Rochester, N. Hamp.
Gulezian, Gail D., 1 Winona Ave., Haverhill
Hackett, Louise E., 433 Robinson St., Raynham
Hagerty, John E., Jr., 193 Spring St., Mansfield
Hall, Elaine A., 67 Craigie St., Somerville
Hall, Linda J., 17 Squier St., Palmer
Harding, James S., 558 Plymouth St., E. Bridgewater
Harrington, Joyce E., 26 Stetson St., Weymouth, 88
Harrington, Karen A., 22 Third St., Swansea
Haskell, Barbara J., 109 Burkeside Ave., Brockton
Hayes, Elaine F., 19 Union St., Brighton 35
Hayes, Richard H., 17 Grafton Ave., Islington
Heaney, Markeau A., 21 Reynolds Ave., Monson
Hemenway, A. Marie, 33 Ash St., Spencer
Hemenway, Mary Ellen, 61 Beaumont St., Dorchester 24
Herbert, Eileen F., 3 Pine St., Malden 48
Hern, Herbert A., 274 Park St., Stoughton
Herring, Pamela J., 231 North Ave., Weston 93
Heywood, Martha K., 448 South St., Raynham
Hickey, Dianne E., 320 Park Ave., Whitman
Hickey, Judith M., 31 Forrey St., S. Weymouth
Hinckley, Cynthia, 1251 Main St., Brockton
Houlihan, James F., 15 Robinson Ave., Braintree
Houst, John G., Rte 28, W. Dennis
Howarth, Carol A., 30 Church St., Fall River
Howes, Nancy, 57 Whig St., Dennis
Hoyen, Karen S., 24 Tahanto Rd., Worcester
Hoyt, Jeffrey W., Birch Meadow Rd., Merrimac
Hunt, James A., 74 Vernon Rd., Belmont
Hurley, John M., 45 High St., Spencer
Irwin, Anita, 18 Trinity St., New Bedford
Jacinto, Marguerite Mary, 41 North Pleasant St., Taunton
Jackson, Ellen Marie, 27 Abbott St., S. Weymouth
Janson, Colette Helene, 98 Park St., Fall River
Jardin, Lynne Mary, 204 Harris St., Taunton
Jensen, Julaine V., 34 Thurstow Rd., Newton 64
Johnson, Kristen R., 54 Gill St., Acushnet
Johnson, Marcia J., 17 Berkeley St., Brockton
Johnson, Robert M., 12 Central Sq., W. Bridgewater
Jones, William H., 10 Quincy St., Sharon
Junkins, Donald R., 126 Pleasantview Ave., Weymouth 88
Kaczynski, Theda F., 161 Lapham St., Fall River
Keif, Janet, 955 Summer St., Bridgewater
Keighley, Kathleen B., 85 Spring St., Fairhaven
Kelliher, Daniel F., Jr., 20 N. Liberty St., Nantucket
Kempkes, Donald J., North Main St., Belchertown
King, Richard P., 112 Governors Rd., Milton 86
Kirker, Susan M., 84 G.A.R. Highway, Swansea
Klein, Elaine P., 45 Pennsylvania Ave., Somerville
Knowles, Judith A., 61 Hill St., E. Weymouth
Kimando, Janet A., 103 Union St., Rockland
Kriensky, Laura L., 111 Stedman St., Brookline
Kuttner, Louise A., 50B Maple St., Fall River
Laffan, Barbara Anne, 665 E. 8th St., S. Boston
LaFrennie, Allen J., 194 Lincoln Ave., Winchendon
Lally, Donna M., 51 Carmel Circle, Bridgewater
Larson, Elizabeth A., 102 Pontiac Rd., Quincy
Laskowski, Paula M., 76 Baker St., Fall River
Lawrence, Susan E., 321 Corlette St., New Bedford
Lawson, Ralph T., 149 Rowayne Pk., Bridgewater
Leahy, Suzanne M., 44 Gordon Rd., Milton
Lebeau, Anita I., 127 Perry St., New Bedford
Lee, Christopher B., 49 Dean St., Bridgewater
Lima, Bernadette M., 380 Robeson St., Fall River
Lindelof, Peter J., 75 Broadway, Stoughton
Lonsdale, Stephen M., 44 Summer St., Abington
Lovell, Cheryl D., 594 Bedford St., Whitman
Lucius, Paul V., 4 Lake St., W. Brookfield
Lyons, Kathleen A., 98 Forest Ave., Brockton
MacAllister, Jo-Anne M., 12 Junior Terrace, Randolph
MacCormack, Jean M., 8 Lone Pine Path, Weymouth
MacDonald, Jean E., 76 Spring St., Rockland
Mack, Michael P., 25 Central Sq., Brockton
Mader, Bernice C., 116 Water St., Quincy 69
Maguire, Robert W., 36 Clinton St., Taunton
Maker, Mary C., 1 Lockwood St., Bradford
Malfa, Angela M., 8 Athea Rd., Randolph
Marena, Jerrilyn M., 262 West Water St., Rockland
Martin, Janice L., Indian Trail, Duxbury
Martin Natalie B., 2001 Washington St., Braintree 85
Marum, Kathleen Anne, 139 Walker St., Fall River
Marum, Lawrence C., 1634 North Main St., Fall River
Massoud Donald Peter, 278 County St., Fall River
Maynard, Paul H., 212 Cohannet St., Taunton
McAleer, Margaret M., 17 Royfield Rd., Marshfield
McAuliffe, Anne C., 17 Francis Ave., Quincy 69
McAuliffe, Patricia, 1251 North Main St., Randolph
McCarthy, Eileen Susan, 10 Pearl St., E. Bridgewater
McCurdy, Lois R., 41 Glenwood St., Brockton
McDonald, Kathleen M., 79 Cleffe Ave., Lexington
McGuire, Eleanor F., 159 Sycamore St., Holbrook
McMahon, Jerome F., 75 Westview Dr., Norwood
McMahon, Patricia, 515 Chestnut St., Seekonk
McMaster, Arthur G., 42 King Cove Rd., N. Weymouth
McNealy, Paul J., 19 Bluefield Ter., Mattapan 26
McQueen, Dorothea, 48 Hope St., Hopedale
Means, Paul E., 153 Central St., Stoneham
Mello, Barbara, 65 Covell St., New Bedford
Menton, Kathleen A., 10 Manomet St., Brockton
Merril, Martha E., Haverhill Rd., Amesbury
Merritt, Linda M., 96 Liberty St., Randolph
Mestieri, Carolyn S., 1 Circuit Ave., Wareham
Metras, Carol J., 393 County St., Fall River
Miguel, Paul F., 472 Read St., Somerset
Missler, Charles W., 45 Depot St., Sharon
Mitchell, George H., 56 Sherwood Circle, E. Bridgewater
Mitchell, Marcia A., 148 Darrow St., Quincy
Montgomery, Robert, 242 East Foster St., Melrose
Morgan, Margaret A., 45 Block St., Abington
Morin, Cynthia, 78 Oak St., Swansea
Morin, Mary Ellen, 11 Middle St., Taunton
Morlock, Madeline, 6 Hill St., Foxboro
Moroz, Michelle V., 25 Algonquin Rd., Canton
Morrissey, Jane K., 14 Holden St., Holden
Mosher, Mary E., 152 Country Way, Scituate
Moulison, Elaine M., 3 McKinley Rd., Salem
Moyer, James J., 183 Atkinson Ave., Stoughton
Mullen, Nancy J., 57 Plymouth Ave., Braintree
Murch, Sandra J., Broad St., Rehoboth
Murphy, John D., 88 Pleasant St., Palmer
Murphy, John V., 12 Haskell St., Cambridge
Murphy, MaureenL., 35 Plain St., W. Bridgewater
Murphy, Priscilla, 198 Everett St., Wollaston
Murphy, Ronald J., 12 Elizabeth Lane, Hingham
Murray, Bonnie, 357 Center St., Bridgewater
Nelson, Donna M., 29 Stacy St., Randolph
Nelson, Susan May, 122 West Ave., Seekonk
Nevard, Barbara E., 113 Farnum Rd., Waltham
Nicholas, Roberta D., 202 Whitman St., New Bedford
Nickson, Philip R., 5 Claremont St., Braintree
Nicol, Diane M., 12 Margaret Drive, Braintree
Nolan, Jane E., Lake St., Box 206, Monponsett
Nordberg, Mary E., 25 Park Rd., Brockton
Norton, Edra L., 11 Hillcrest Ave., Seekonk
O'Brien, Ann W., 19 Marshall St., Braintree

O'Brien, Daniel L., 9 Dana St., Taunton
O'Brien, Terri A., 43 Luly Ave., Milford
Obuchon, Barbara E., 54 Highland St., Canton
Ochs, Janet L., 33 Edison St., Quincy
Oldrid, Donna L., 36 Summerfield St., Fall River
Olson, Donald O., 211 Pond St., Rockland
O'Neil, Edward W., 59 Pearl St., Charlestown
O'Neil, Joanne K., 23 Lake Shore Drive, Weymouth
Osenkowski, Maryann R., 514 W. Britannia St., Taunton
Packard, Irene D., Park St., Harwich
Paige, Nancy E., 19 Whidden Ave., Whitman
Paone, Nicholas A., 255 Boyston St., Brockton
Papille, Patricia A., 14 Harkins St., Quincy 69
Parent, Anita E., 45 Plympton St., New Bedford
Parker, Joyce A., 139 Washington St., E. Bridgewater
Parker, Laura J., 255 High St., Newburyport
Pasiuk, Rosemarie, 37 Cedar St., E. Bridgewater
Paul, Nancy M., 278 Quequechan St., Fall River
Pawlowski, Joseph, 114 Swift Ave., Bridgewater
Peatridge, Christopher W., 9 Willis St., Dorchester 2:
Pedder, Janice E., 34 Hutton St., Fall River
Pedini, Beverly A., 65 School St., Winchendon
Peloquin, Diane A., 123 Barnes St., Fall River
Perry, Dennis W., 1996 Smith St., Dighton
Phelan, Daniel H., 44 Barrett St., Ludlow
Phenix, Philip R., 512 Hixville Rd., N. Darmouth
Pickering, Margaret A., 54 Foster St., Fall River
Pierce, Carl L., 16 N. Belcher Ave., Brockton
Pisarczyk, Michael, 969 Monmouth St., New Bedford
Pollard, Judith A., 6 Alger Ave., Taunton
Pontes, Joseph D., 111 Dunbar St., Fall River
Porrino, Richard J., 133 Belmont St., Rockland
Porter, Harrison W., 400 South St., Bridgewater
Powell, Richard C., Wareham Rd., Braintree
Prosser, Diane A., 32 Summit Terrace, Peabody
Prowse, Meredith J., 100 Pleasant St., Wakefield
Pullen, Patricia A., 53 Bardsley St., Fall River
Purificato, Barbara A., 134 Forest Ave., Brockton
Quinn, Patricia, 12 Lemoyne St., Braintree
Raskin, Susan R., 233 Freeman St., Brookline
Reiling, Anne E., 200 Walnut St., Dedham
Reilly, Joseph E., 30 Anawan St., Taunton
Rezendes, Geraldine S., 435 Hope St., Fall River
Rich, Nancy L., 10 Staaf Rd., Saugss
Richard, Michael E., 66 Knott St., Attleboro
Richardson, Lewis C., 81 Country Way, Scituate
Rickard, Peter H., 1066 Mt. Hope St., N. Attleboro
Rigoli, Carol A., 233 Main St., N. Andover
Rilla, Lorraine, 35 Melrose Ave., Pittsfield
Rioux, Dianne, Columbus Ave., N. Attleboro
Rodrigius, Delores E., 34 Blackstone St., Stoughton
Rousseau, Susan L., 277 Maple St., New Bedford
Russell, Sidney H., G.H. Wilson Rd., Spencer
Russo, Jeanne M., 17 West St., Braintree
Rutledge, Leslie A., 16 Pleasant Spring Lane, Marshfield
Ryan, Patricia A., 57 Ardale St., Roslindale
Ryan, Theresa, 31 Lenox St., Fall River
St. Sing, Terrence P., 130 Valentine St., Fall River
Sahib, Veronica, J., 84 Alden St., Fall River
Santoro, Frances P., 251 Turnpike St., Stoughton
Santos, Joan, 72 Harding Rd., Fairhaven
Schott, Ralph P., Fuller Lane, R.F.D., Topsfield
Sears, Robert, 60 Pond St., Osterville
Sharpe, Bradford, 1378 Park St., Attleboro
Sheehan, Mary Louise, 176 South St., Wrentham
Silvernail, Carol Anne, 109 High St., Walpole
Simons, Geraldine M., 1643 County St., Somerset
Skafas, George N., 13 Arch Ave., Haverhill
Skrobacki, Susan I., 339 Front St., Chicopee
Small, Judith A., Quaker Highway, Uxbridge
Smith, Daniel J., 135 Glen St., N. Abington
Smith, Donna M., 33 Mamie Rd., S. Weymouth
Smith, James F., 196 Ridge St., Brockton
Smith, Jane C., 105 Jefferson St., S. Braintree
Smith, Jeralyn J., 106 Pine St., Eastondale
Smith, Peter E., 931 Washington St., S. Easton
Smith, Thomas J., Box 204, 34 Idaho St. Green Harbor
Solomon, Nancy H., 58 Aberdeen Rd., Milton
Sorensen, Linda L., Lakeside Ave., Lakeville
Sousa, Joan J., 339 Whetstone Hill Rd., Somerset
Sonto, Nancy J., 99 Orange St., Fall River
Souza, Joesph P., 928 N. Main St., Fall River
Spillane, Beverly A., 105 Knollwood Circle, Weymouth, 88
Stadelmann, Paula F., 86 Trefton Drive, E. Braintree
Stadelmann, Thomas M., 86 Trefton Drive, E. Braintree
Stager, Mary A., 89 Chestnut St., New Bedford
Stewart, Hamilton M., 792 Summer St., E. Bridgewater
Stolgitis, Marion A., 18 Arch St., N. Brookfield
Stravinski, June E., 215 Country Way, Scituate
Strittmatter, John, 262 Conduit St., New Bedford
Strondak, Alan M., 40 Westland St., Methuen
Sukus, Mary E., 55 West St., Middleboro
Sullivan, Dorothy M., 11 Crest Rd., Hull
Sutherland, Margaret Ann, 69 Nantasket Rd., Hull
Sylvia, Elaine M., 349 Country Rd., R.F.D.#1, E. Freetown
Sylvia, Sheila E., Adelaide St., New Bedford
Talbot, Barbara A., 20 Hunt St., Danvers
Taves, Gloria J., 22 Franklin St., Provincetown
Tedesco, David M., 115 Grove St., Braintree
Thayer, Jean M., 29 Dyer Ave., Randolph
Thistlewaite, Carol A., 346 Oak Grove Ave., Fall River
Thompson, Carol A., 7 Kaneohe Court, W. Townsend
Thompson, Larry D., 3 Cedar St., Raynham
Tillson, Joyce E., 69 Faxon Lane, Quincy
Tobin, Patricia J., 393 South St., Randolph
Topham, William J., 14 Lincoln St., N. Wymouth
Topolewski, Carol A., 63 Turner St., New Bedford
Torres, Richard, 127 Eldridge St., Taunton
Tracy, John W., 4 Winslow Ave., Somerset
Travers, Arthur W., 158 Berkley St., Taunton
Trudell, Sandra L., 1 Ivy Way, Hingham
True, Elizabeth S., Box 520 Wood St., Halifax
Tulloch, Robert E., 5 Wilogreen Rd., Natick
Turner, Charles W., 56 Neponset Ave., Roslindale
Turner, Janice R., 35 Malvey St., Fall River
Vale, Christopher P., 83 Carroll Ave., Westwood
Valerio, Robert B., 1326 Read St., Somerset
Van Buskirk, William G., 430 Main St., Hyannis
Vaughn, Rita M., 143 Fenno St., Wollaston 70
Vecchi, Carol A., Main St., Onset
Versechkes, William J., 12 Colasanti Rd., N. Weymouth
Vincent, Diane E., 110 School St., Linwood
Viscarello, Joan C., 54 Fernwood Ave., Revere
Viveriros, Theresa M., 152 Fountain St., Fall River
Wall, Charles C., 38 Keddy Blvd., Fairview
Wall, Patricia A., 48 Vesey Rd., Randolph
Walsh, Maureen S., 75 Hall St., Randolph
Walsh, Sandra R., 17 Cynthia Rd., Canton
Walton, Leslie M., 61 Mill Rd., Westboro
Ware, Margaret M., 240 Howie Rd., Braintree
Weaver, Michael H., Meller St., Middleboro
Webber, Susan A., 15 Orchard Rd., Bedford
Wentworth, Carol M., 104 Myrtle St., Rockland
Whalen, Patricia, 62 Sherman Sq. New Bedford
Whalen, Thomas J., 20 Bower Road, Braintree 84
Whitaker, Edward A., 262 Adams St., N. Abington
Wilk, Roberta A., 19 Ohio St., New Bedford
Wilson, Barbara B., 93 Calumet St., New Bedford
Wisz, Irene J., 496 Charles St., Fall River
Wood, Jeanne H., 558 Pine St., S. Weymouth
Woods, Jeanne C., 45 Concord Ave., Milton
Woodard, Virginia A., 369 West Union St., E. Bridgewater
Woodward, Jennifer L., 207 N. Main, Sharon
Wotton, Richard T., Main St., Lakeville
Zamora, Diane H., 134 Devens St., Indian Orchard
Zangla, Frances A., 54 Oakton Ave., Dorchester

Faculty

Adrian Rondileau, Gates House, Bridgewater
Otis E. Alley, Plain St., Middleboro
Robert C. Arruda, 218 Hope St., Bristol, R. I.
James L. Austin, 318 Summer St., Bridgewater
Robert J. Barnett, 17 Pearl St., Bridgewater
Ralph S. Bates, 42 Leonard St., Bridgewater
Robert J. Bent, 4 Oak St., Foxboro
Beatrice I. Bouchard, 52 South St., Bridgewater
James R. Brennan, 108 Maple Ave., Bridgewater
Robert A. Briggs, 16 Warren Ave., Middleboro
Lyle K. Bush, King Phillips Path, Duxbury
Mary I. Caldwell, 101 South St., Bridgewater
Barbara A. Chellis, 100 Pleasant St., Bridgewater
Nettie H. Chipman, 93 Pinckney St., Boston
Elizabeth M. Cirino, 14 Baker Rd., Raynham
Stanley L. Clement, 43 Mt. Vernon W., E. Weymouth
Ann O. Coakley, 128 Highview St., Westwood
William R. Cole, 973 Plymouth St., Bridgewater
Robert A. Coler, 184 Forest St., Bridgewater
Joseph J. Corkery, 465 Center St., Bridgewater
Orville J. Dalton, 157 Milton Rd., Braintree
Robert A. Daniel, 455 Center St., Bridgewater
John P. Deasy, 211 Pleasant St., Bridgewater
David P. Deep, 550 Pleasant St., Bridgewater
Joseph DeRocco, 74 Union St., Bridgewater
V. James DiNardo, Linden Lane, Bridgewater
Gerald J. Doiron, 322 S. Precinct St., E. Taunton
Philip H. Dooley, 75 Bedford St., Bridgewater
George H. Durgin, 68 Shaw Rd., Bridgewater
David W. Englund, 940 Summer St., Bridgewater
Henry J. Fanning, Jr., 27 Lincoln St., New Bedford
Ralph S. Fellows, Tremont St., Duxbury
Dorothy R. Ferry, 28 Park Ave., E. Bridgewater
Jordan D. Fiore, 186 County St., Taunton
Charles E. Foth, 64 Rowayne Park, Bridgewater
Ira E. Furlong, 96 Union St., Bridgewater
Sabit Gabay, 505 Page St., Avon
Joan M. Gabriel, 52 Beacon Circle, Milton
Vincent M. Gannon, 194 Main St., Bridgewater
Joseph M. Giannini, 515 Tremont St., Taunton
Mary L. Gloster, 29 Granite St., Weymouth Landing
George Green, 1 Lancaster Terr., Worcester
M. Frances Guerin, 76 Cross St., E. Bridgewater
Lee Harrington, 237 Summer St., Bridgewater
Marilyn A. Hayden, 225 Main St., Bridgewater
Marjorie L. Hayward, 320 Foundry St., S. Easton
Jane Herrick, 100 Pleasant St., Bridgewater
Frank J. Hilferty, 172 Forest St., Bridgewater
Elizabeth Hollis, 25 Bates Ave., S. Weymouth
Kenneth J. Howe, 47 Vernon St., Bridgewater
Stephanie O. Husek, 194 N. Elm St., W. Bridgewater
Mary L. Jarvis, 170 Pleasant St., Bridgewater
Virginia Joki, 60 Short St., Taunton
Donald L. Keay, 343 Hillberg Ave., Brockton
T. Leonard Kelly, 43 Belcher Ave., Brockton
Shirley Kolack, 15 Southwick Rd., Waban
Clara J. Kozol, 2003 Commonwealth Ave., Brighton
Olive Lee, 65 Grove St., Bridgewater
Harry A. Lehmann, 22 Dean St., Bridgewater
Robert E. Lemos, 218 Horseneck Rd., S. Dartmouth
Evelyn R. Lindquist, 140 Maple Ave., Bridgewater
Katherine F. Lomax, 81 Grove St., Bridgewater
Iva V. Lutz, 92 Bedford St., Bridgewater
Agrippina A. Macewicz, 104 Pleasant St., Bridgewater
Emanuel Maier, Woodcock Lane, Lincoln
Henry M. Mailloux, 47 Carmel Circle, Bridgewater
Walter L. Mayo, Circuit St., Norwell
Charles B. McMullen, 59 Bedford St., Bridgewater
Annabelle M. Melville, 12 Maple Ave., Bridgewater
Lawrence B. Mish, 191 Main St., Bridgewater
Walter A. Morin, 256 South St., Bridgewater
Mary J. Moriarty, 92 Birch St., Bridgewater
Phyllis J. Morris, 45 Bedford St., Bridgewater
Rita K. Nadal, 54 South St., Bridgewater
Daniel J. Noonan, Carver St., Halifax
Elizabeth T. Norton, 139 Worcester St., Bridgewater
Rose H. O'Connell, 215 Summer St., Bridgewater
Arthur C. Oien, Men's Dormitory, State College, Bridgewater
Joseph Pagano, 274 High St., Bristol, R. I.
Patricia Phillips, 396 Bay Rd., S. Easton
Miriam M. Reinhart, 27 Spring Hill Ave., Bridgewater
Henry Rosen, 14 Oak Ridge Dr., Brockton
Seymour Schwartz, 96 Crapo St., Bridgewater
Ellen M. Shea, 60 Pearl St., E. Bridgewater
Samuel N. Sheinfeld, 891 Pleasant St., Brockton
Margaret R. Souza, 91 Main St., Raynham
Ann Steimen, 45 Bedford St., Bridgewater
Edward C. Swenson, 357 Franklin St., Whitman
Doris E. Tebbetts, 172 W. Chestnut St., Brockton
Cora M. Vining, 65 Grove St., Bridgewater
William J. Wall, Jr., 48 Linden Lane, Bridgewater
Mildred R. Wellman, 147 Summer St., Bridgewater
Henry F. Werner, 148 Highland St., Taunton
George A. Weygand, 141 South St., Bridgewater

Burnell School

Doris M. Sprague, 464 High St., Bridgewater
Janet C. DiMattia, 111 Bedford St., Bridgewater
Christine A. Dowd, 44 South St., Bridgewater
Mary A. Doyle, 121 Hale St., Bridgewater
Ruth M. Gamson, 49 Railroad Ave., Taunton
Elois Godfrey, 50 Shaw Rd., Bridgewater
Elizabeth M. Higgins, 49 South St., Bridgewater
Helen L. Hulsman, 799 Montello St., Brockton
Mary L. Marks, 29 Fremont St., Bridgewater
Richard M. Menice, 44 Branch Rd., S. Weymouth
Marion E. Nelson, 59 Grant Ave., Brockton
Barbara F. Poe'Sepp, 36 Mt. Prospect St., Bridgewater
Ellen Rucker, 31 Pleasant St., Bridgewater
Dorothy E. Wood, 113 Church St., S. Easton

This book printed by VELVATONE, a special process of lithographic printing. Sole producers: Wm. J. Keller Inc., Buffalo, N. Y. *No other printing firm* is authorized to use the Velvatone method.